

The image features a large, stylized graphic of the letters 'N' and 'L' in a dark blue color. The 'N' is on the left and the 'L' is on the right. Inside the 'N', there is a map of the Northland region of New Zealand, showing its coastline and major islands. The word 'NORTHLAND' is printed in white, uppercase letters across the middle of the 'N'. The entire graphic is set against a dark blue background with a fine, repeating pattern.

**NORTHLAND**

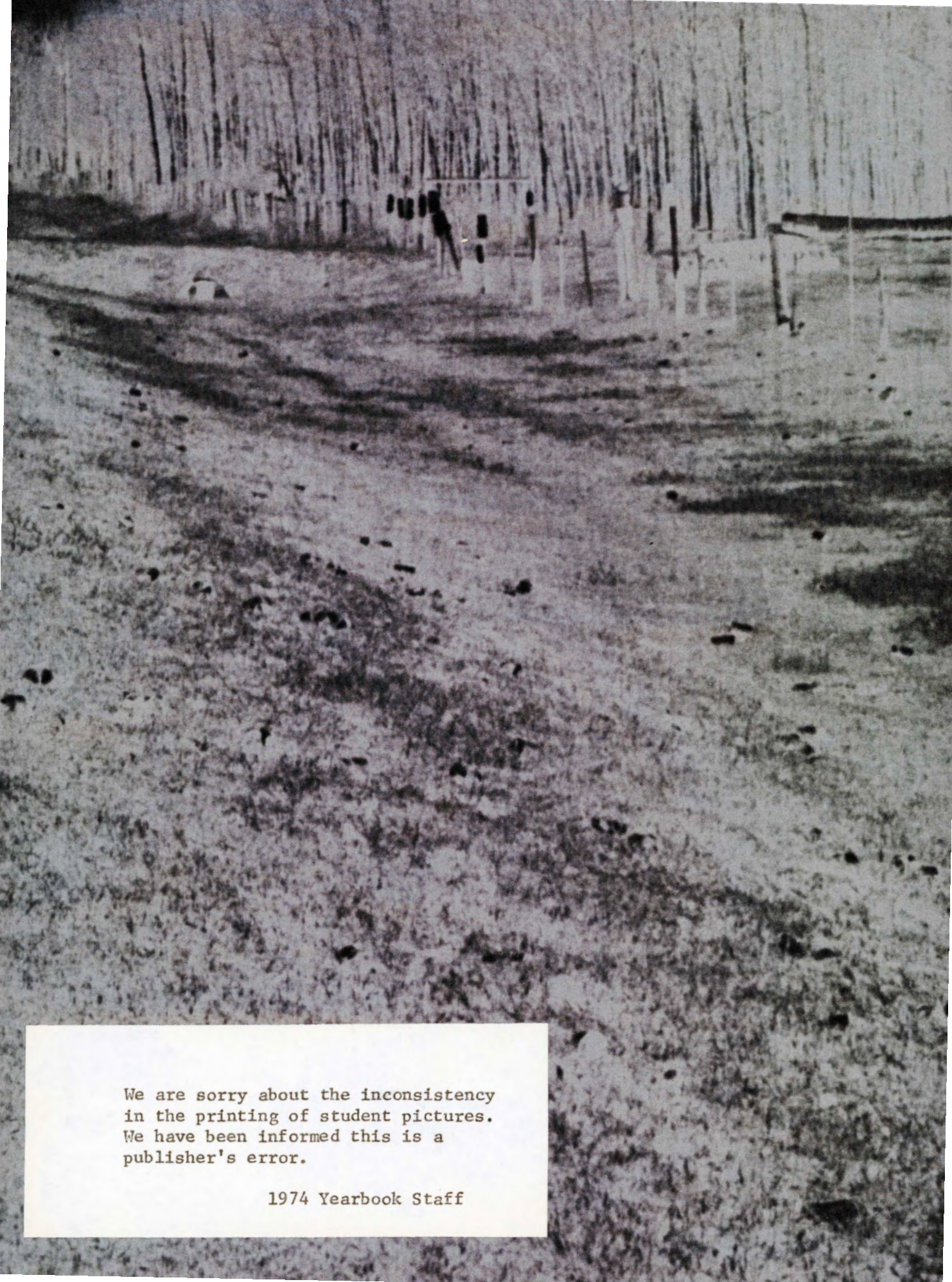

We are sorry about the inconsistency  
in the printing of student pictures.  
We have been informed this is a  
publisher's error.

1974 Yearbook Staff

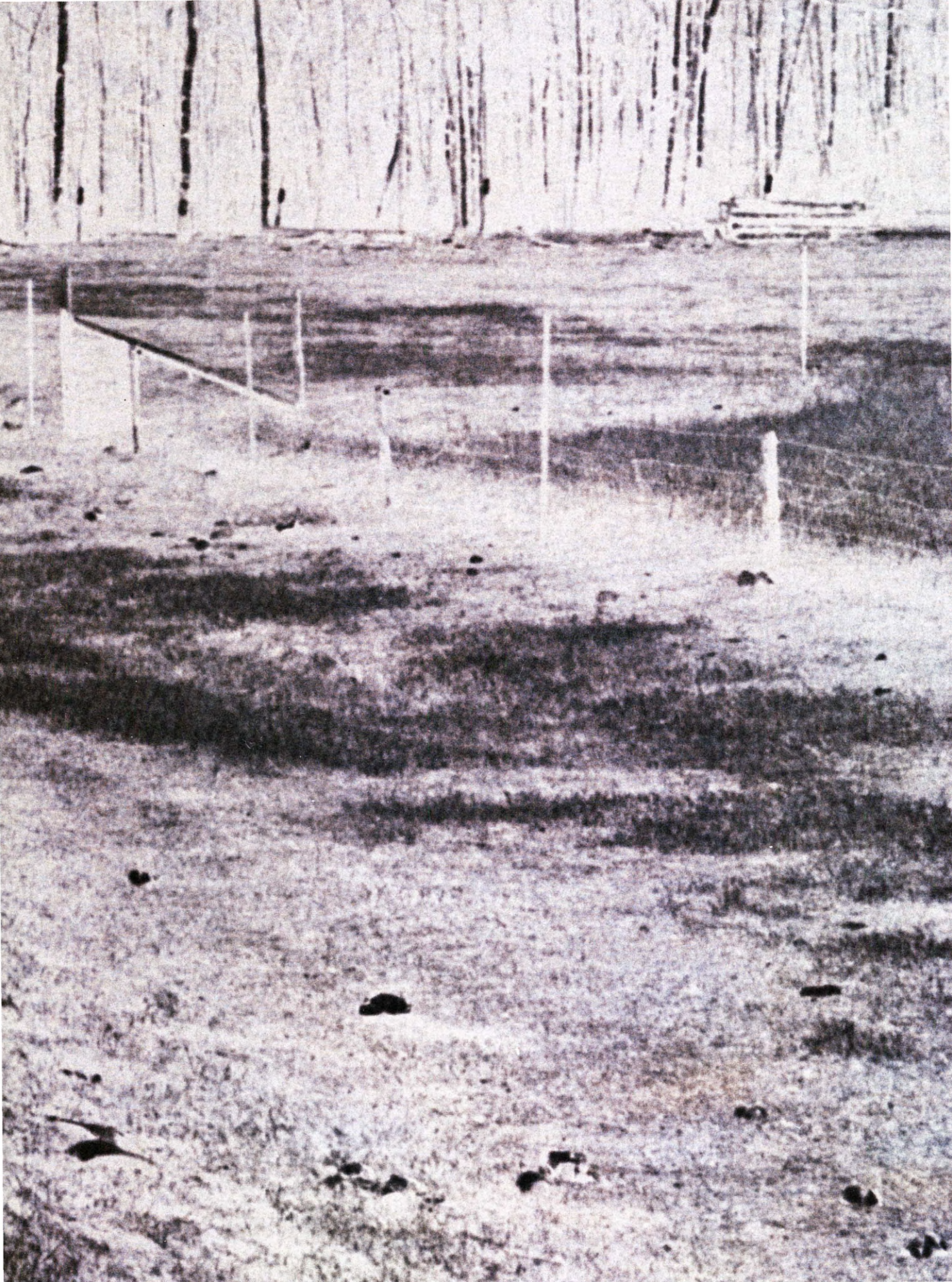

19



NORTHLAND  
COMMUNITY COLLEGE  
THIEF RIVER FALLS, MINNESOTA

74



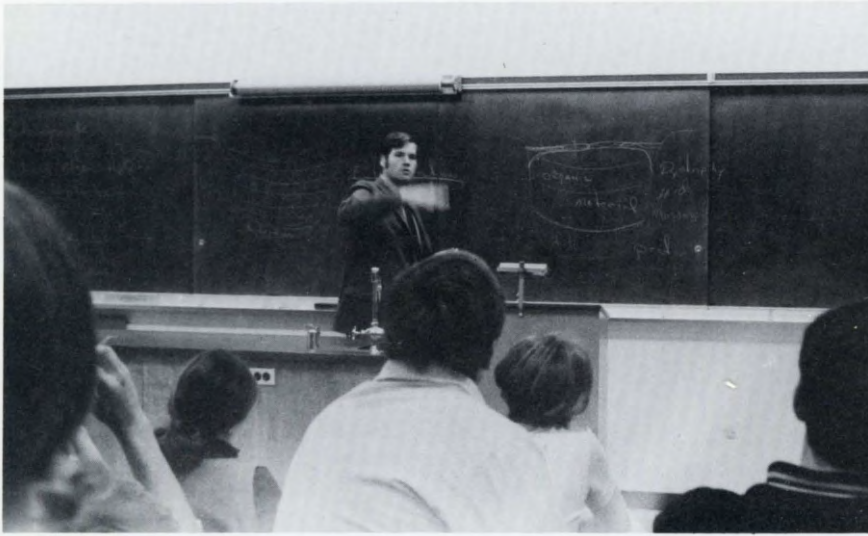

# FACULTY MEMBERS



Al Adams—Physical Ed

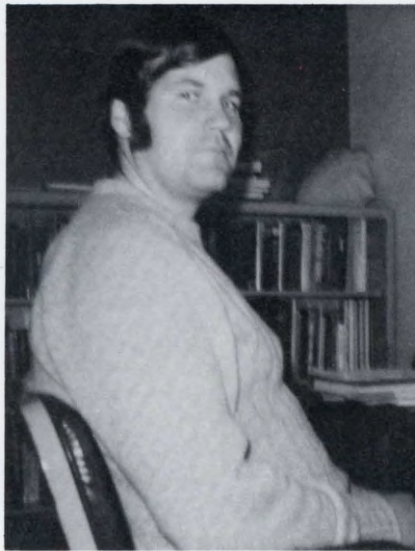

Orren Bendickson—Psychology, Biology

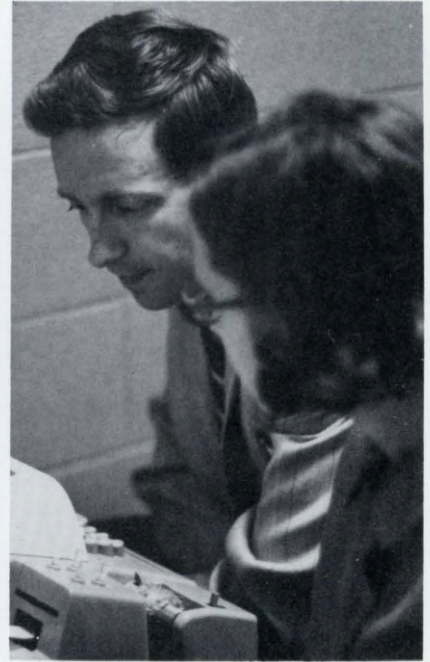

Tyrone Birkeland—English



James Dalager—Physics, Math

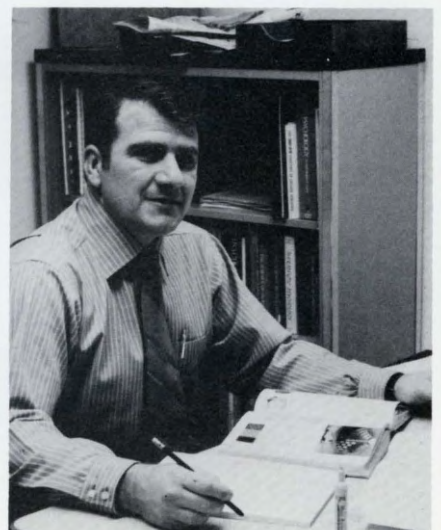

Chet Engleman—Psychology, Basketball Coach



May Isaacson—Librarian



Pat Iverson—Business



Deb Jacobson—Phys. Fitness,  
Cheerleading



John Kramer—Math, Computers



Merle Kruschke—Sociology, Political  
Science

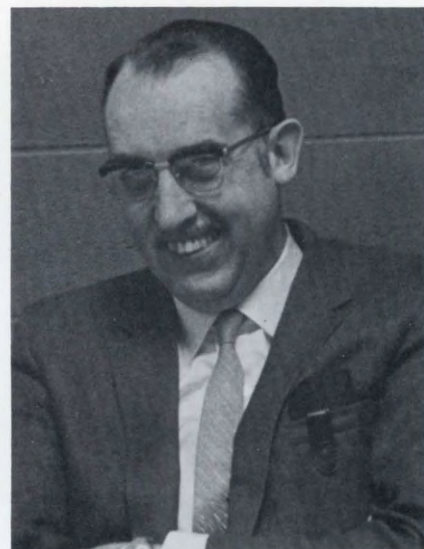

Richard Lyttle—Literature, Journ.,  
History



William Moeglein—Science, Photography

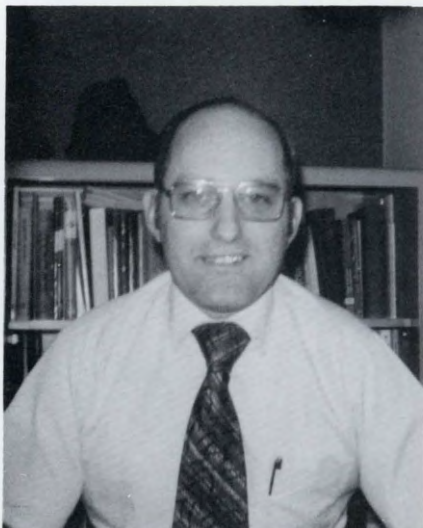

Allen Nichols—Business, Economics



Charles Samuelson—Biology, Health



Sverre Solheim—Counselor



John Steidl—History, Public Service



Les Torgerson—Music



Mike Trudeau—Art

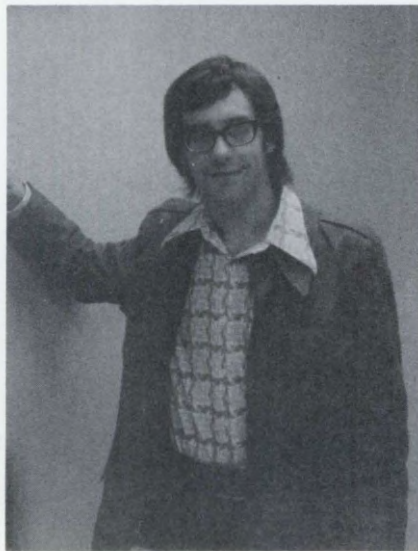

Roger Vaughan—Theater, English

STAFF



Marion Adams—Bookstore



Renae Anderson—Faculty Secretary



Dennis Bendickson—Recorder



Dennis Brinkman—Maintainance



Paulette Kassa—Administrative Secretary

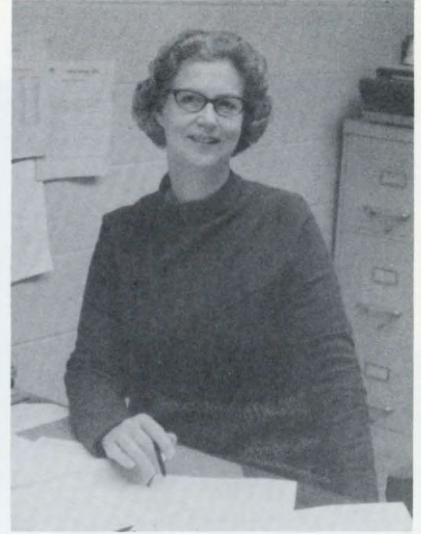

Jean Matt—Presidents Secretary



Walt Morehouse—Maintainance

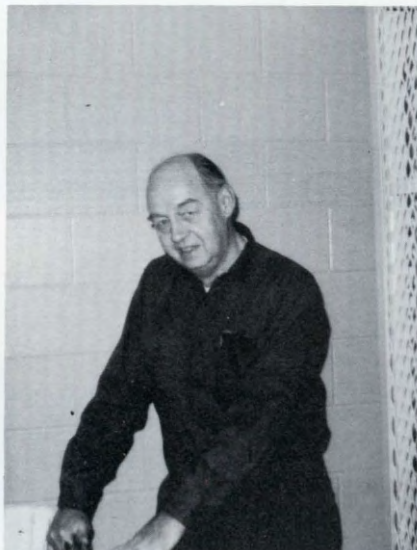

Harold Pittelkow—Maintainance

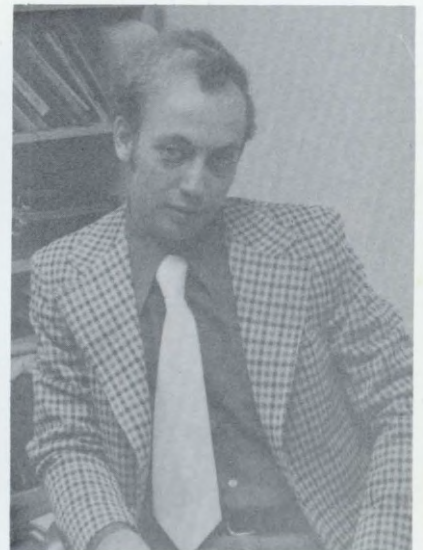

Jerry Winans—Accounting Officer





# Administration



President Victor Charles



Ken Wiebolt, Dean of Students



Willard Kottke, Dean of Instruction

# Sophomore Class



President, Tanna Anderson  
 Vice President, Brenda Burger  
 Treasurer, Margaret Toulouse  
 Secretary, Sherry Seaverson

Almquist, Julie  
 St. Hilaire  
 Anderson, Marilyn  
 Roseau

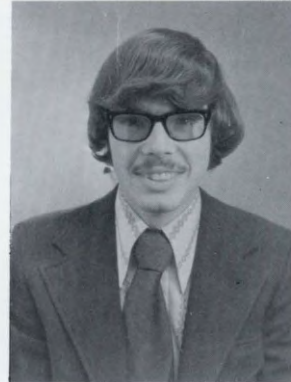

Anderson, Rory  
 Thief River  
 Anderson, Tanna  
 Thief River



Bauer, Joanne  
 Fosston  
 Bornemen, Mitch  
 Karlstad

Boyer, Debra  
 Thief River  
 Brekke, Merlaine  
 Gully





Brenda Burger  
Thief River  
Carter, Craig  
Devils Lake  
Christensen, Dave  
Orleans

Gulkins, Gloria  
Plummer  
Eisenzimmer, Allan  
Devils Lake  
Flaschberger, Martin  
Hoyt Lakes  
Flaten, Emory  
Strandquist



Franson, Derald  
Thief River  
Ganber, Bruce  
East Grand Forks  
Ganyo, Shari  
Warroad  
Gidlow, Lisa  
North St. Paul

Hanson, Kevan  
Thief River  
Hartman, Rodney  
Rapid City, South  
Dakota  
Herbst, Glenn  
Port Chester, New York  
Johnson, Sue  
Thief River



Johnson, Tim  
Mentor  
Kays, Thomas  
Thief River  
Kerr, Steve  
East Grand Forks





Seaverson, Sherry  
Thief River  
Segersten, Caroline  
Black Duck



Shaw, Deborah  
Thief River  
Thorstad, Stephen  
Thief River



Toulouse, Margaret  
Red Lake Falls  
Tveit, Arlan  
Roseau



Ueland, Bruce  
Newfolden  
Vatnsdal, Rick  
Roseau



Wakeman, Patricia  
Thief River  
Weidner, Pat  
Park Rapids

Sophomores not pictured

- Dahl, Clark  
Thief River
- Kilen, Stephanie  
Greenbush
- Klegstad, Yvonne  
Hallock
- Matthew, Dianna  
Lake Bronson
- Musburger, James  
Karlstad
- Norby, Gordon  
Plummer
- Pribula, Charles  
East Grand Forks
- Wold, Betty  
Thief River
- Bottem, Mary  
Thief River
- Hansen, Larry  
Thief River



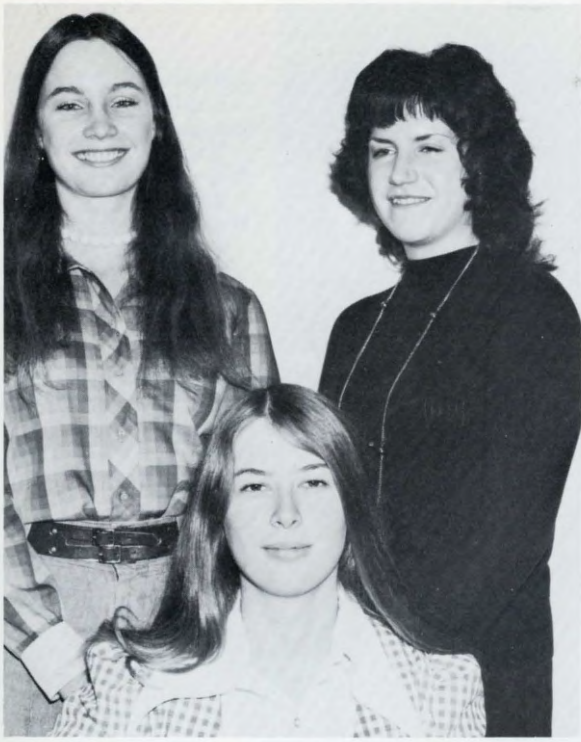

Secretary  
 Roberta Ballingrud  
 Treasurer  
 Heidi Bornholdt  
 President  
 Pam Kjensrud  
 Vice-President  
 Barry Hogan  
 (not pictured)

# Freshmen Class

Almquist, Robert  
 St. Hilaire  
 Anderson, Ronald  
 Warren



Arntson, Ward  
 Plummer  
 Ballingrud, Roberta  
 Thief River  
 Bergman, Neal  
 Clearbrook  
 Blanchette, Barry  
 Thief River

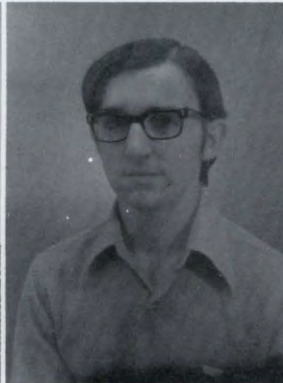
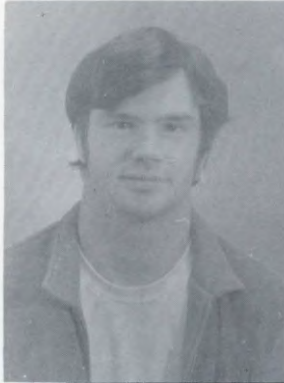

Bornholdt, Heidi  
 Thief River  
 Bregier, George  
 Plummer  
 Breiland Cynthia  
 Thief River  
 Burstad, Gary  
 Thief River

Carlson, Jane  
 Thief River  
 Czech, Susan  
 Red Lake Falls  
 Degerness, Tim  
 Roseau  
 DeHaan, Nancy  
 Red Lake Falls





DeMarais, Anthony  
Red Lake Falls  
Demolee, Daniel  
Warroad  
Dicken, Donald  
Thief River  
Dickey, David  
Thief River

Do, Hau Thi  
Saigon, South  
Vietnam  
Drury, Mike  
St. Hilaire

DuChamp, Roberta  
Thief River  
Duke, LuWana  
Thief River

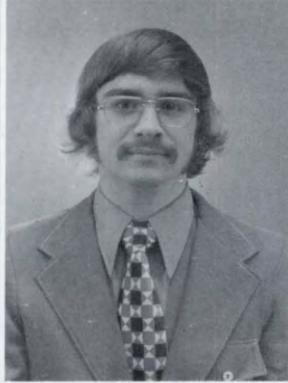

Dunrud, Gregory  
Baudette  
Durham, Stephanie  
Plummer  
Eisenzimmer, Robert  
Devils Lake  
Engen, Mike  
Thief River

Erickson, Charles  
Roseau  
Erickson, Rose  
Thief River  
Eriksson, Sharon  
Thief River  
Espeseth, Brian  
Winger



Farmes, Richard  
Thief River  
Fisher, James  
Plummer  
Fitzgerald, Michael  
Thief River  
Forney, Dave  
Thief River

Froshchheiser, Ken  
Thief River  
Furuseth, Dave  
Thief River  
Gaven, Randy  
St. Hilaire  
Golby, Roger  
Karlstad

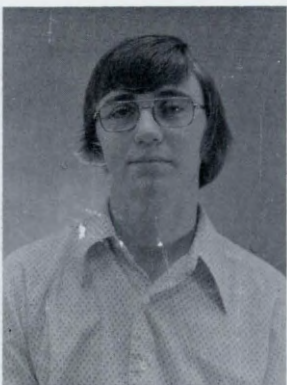
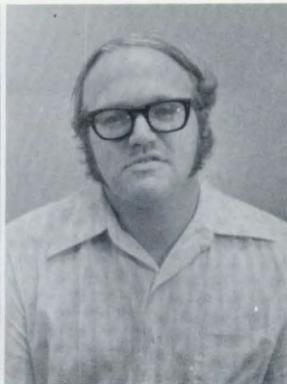

Gonshorowski, Stephen  
Greenbush  
Gusa, Bill  
Middle River  
Hagen, Don  
Roseau  
Hammess, Gregory  
Strathcona

Hanson, Ronna  
Orleans  
Harris, Leigh Ann  
Thief River  
Hinden, Rhonda  
Thief River  
Hjeldness, Mary  
Stephen



Homstad, Brad  
Lancaster  
Hvidsten, Marie  
Thif River  
Irvine, Sherryll  
Thief River  
Jerome, Pete  
Devils Lake

Johnson, Bruce  
Cushing  
Johnson, Keith  
Thief River  
Johnson, Lowell  
Lake Bronson  
Johnson, Sharon  
Thief River





Kiesow, Dennis  
Thief River  
Kjos, David  
Mahnomen  
Knutson, Donald  
Thief River  
Koury, Donald  
Thief River

Lang, Anita  
Newfolden  
Larson, Nancy  
Thief River  
Lendobeja, Loren  
Thief River  
Lindberg, Nancy  
Thief River



Lindblom, Kenneth  
Goodridge  
Listul, Shelley  
Elizabeth, Colorado  
Lockman, Steven  
Lancaster  
Loeffler, Peggy  
Red Lake Falls

Maijala, Susan  
Middle River  
Markstrom, Jon  
Thief River  
Nelson, Merlin  
Roseau  
Nelson, Renae  
Thief River



Nguyen, Thao Hoang  
Saigon, South  
Vietnam  
Nordhagen, Richard  
Thief River  
Nygard, Karla  
Thief River  
Oppgaard, Wes  
Thief River



Otto, Thomas  
 Lancaster  
 Pahlen, Penny  
 Plummer  
 Pantzer, Bruce  
 Hallock  
 Pearson, Mark  
 St. Hilaire

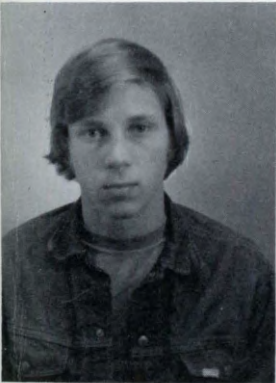

Pederson, Frank  
 Twin Valley  
 Penning, Dick  
 Thief River  
 Peterson, James  
 Thief River  
 Pueringer, Christine  
 Red Lake Falls

Reed, Ruth  
 Thief River  
 Ruud, Bonnie  
 Gatzke  
 Sabo, Myra  
 Thief River  
 Sabol, Susan  
 Thief River



Sculthorp, Mary  
 Thief River  
 Shand, Dawn  
 Plummer  
 Shand, Mark  
 Plummer  
 Sherack, Rose  
 Thief River

Sillerud, Van  
 Thief River  
 Skallet, Richard  
 Thief River  
 Stansbury, Kristi  
 Thief River  
 Stark, Wayne  
 Thief River





Stephens, Burnie  
Thief River  
Strandemo, James  
Mahnomen  
Sullivan, Pete Jr.  
Thief River  
Swanson, Patty  
Thief River

Taffin, Stephen  
Clearbrook  
Thomson, Kevin  
Devils Lake  
Thorfinnson, Richard  
Red Lake Falls  
Tuseth, Timothy  
Beltrami



Twistol, Renae  
Thief River  
Vagle, David  
Thief River  
Vatnedal, Lorris  
Roseau  
Wellen, Earl  
Badger



Wentzel, Rodney  
Thief River  
Wiegel, Lynnette  
Roseau

"Freshmen not pictured"

Kickingberar, Vivian  
Kruse, Larry  
Larson, Robert  
Leader, Larry  
Lee, Steven  
Lund, Kent  
Marchand, Susan  
Markstrom, Jon  
Nabben, Dennis  
Niemela, Nancy  
Odegaard, Steven  
Olson, Nancy  
Peterson, Michael  
Aune, Olaf  
Brodin, Floyd  
Ernst, Bryce

Carson, Jim  
Jaegar, Greg  
Hiebert, Candy  
Ford, Laurie  
Johnson, Bruce A.  
Jensen, Jon  
Gerr, Dan  
Moran, Ed  
Moran, Nancy  
Olson, Kathy  
Rugland, Blaine  
Ruud, Robert  
Soreason, Lee  
Stephens, Renne  
Swanson, David  
Swenson, Solveig  
Westerlund, David  
Westling, Wyman  
Whalley, Kirk  
Wicklender, Harley



Wold, Bob  
Thief River  
Wysoski, Susan  
Thief River

S

P

O

R

T

S

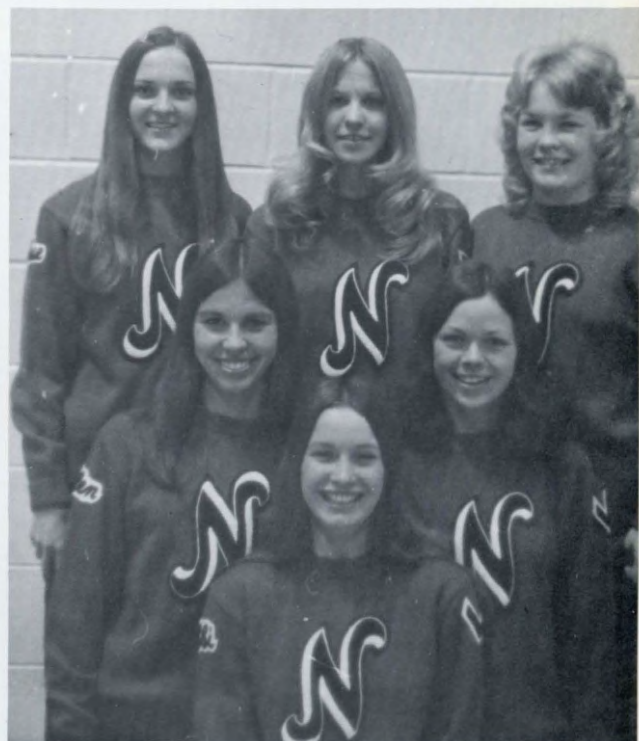

# Basketball



Back Row: Coach Chet Engelman, Dave Kjos, Tom Kays, Bill Gusa, Burnie Stephens, Bob Ruud, Ralph Fitts and Ken Lindblom  
 Front Row: David Christianson—Mgr., Jim Strandemo, David Dickey, Mike Peterson, Joe Brown III, Steve Kerr, and Brad Homstad—Mgr.

## *Northmen 3rd in State*

The Northmen enjoyed their finest season in history, winning 20 and losing 5. They were the MJCAA Northwest Division Champions and finished third in the state tournament.

David Dickey is the first Northman to be named to the All Region-13 first team. He was also named to the MJCAA All-State team and Burnie Stephens received honorable mention. Dickey and Ralph Fitts were named to the MJCAA All-State Tournament team. Ralph Fitts and Burnie Stephens were named

to the All Tourney team at the Arctic Invitational while David Dickey was voted the most valuable player.

## *Basketball Schedule*

NCC	OPPONENT
103	81 NSJC Alumni
104	96 Trinity
117	83 Trinity
103	79 Mayville State J.V.
100	84 Inver Hills
82	73 *U.M. Tech-Crookston
108	83 U.M. Tech-Waseca (Arctic Tournament)
90	82 Rainy River (Arctic Tournament)
101	87 *Rainy River
115	86 *Mesabi
78	70 *Brainerd
111	69 *Itasca
98	95 *Fergus Falls
93	69 *Brainerd
90	77 *Fergus Falls
124	119 Hibbing (Double Overtime)
89	82 Itasca
85	74 *Hibbing

## *MJCAA State Tournament*

84	61 Ver milion
79	83 Normandale
97	82 Mesabi



Dave Dickey and Tom Kays present the Arctic Invitational championship trophy to Coach Engleman

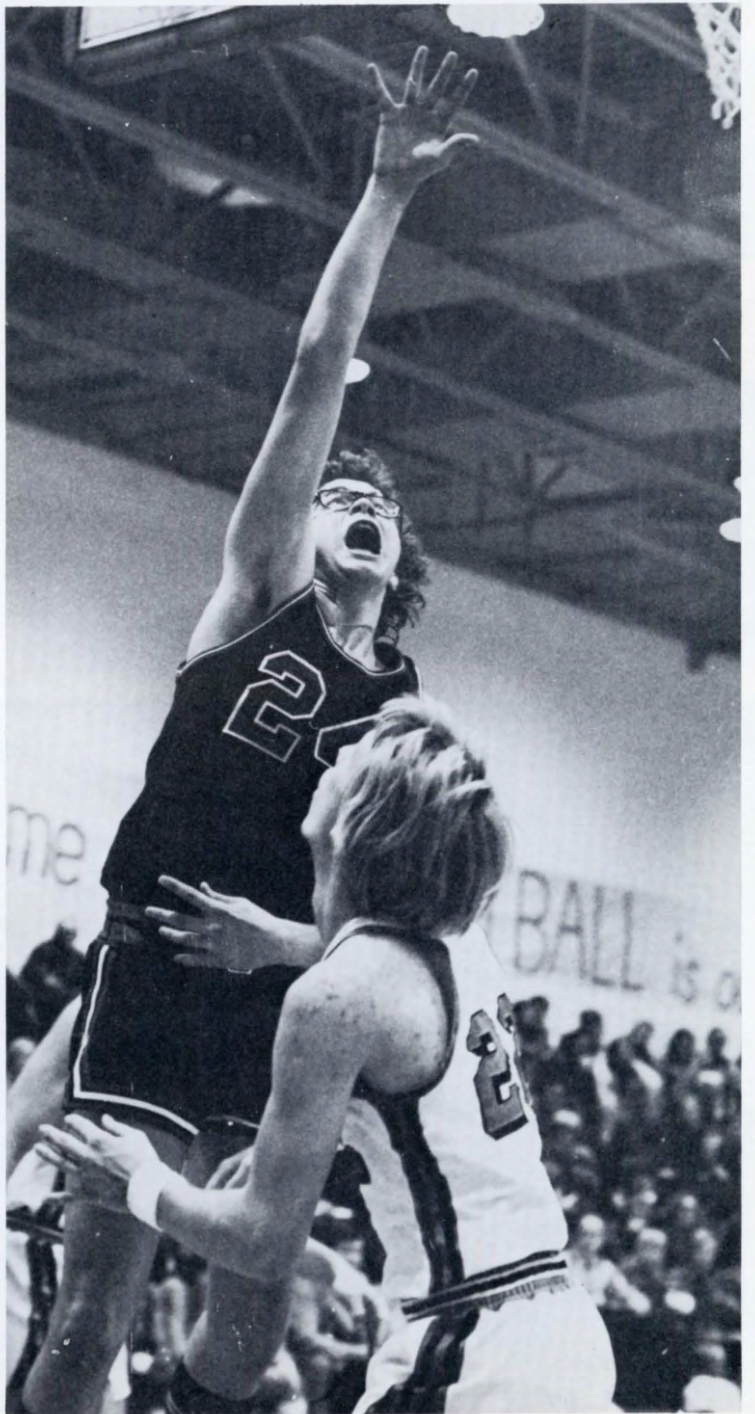
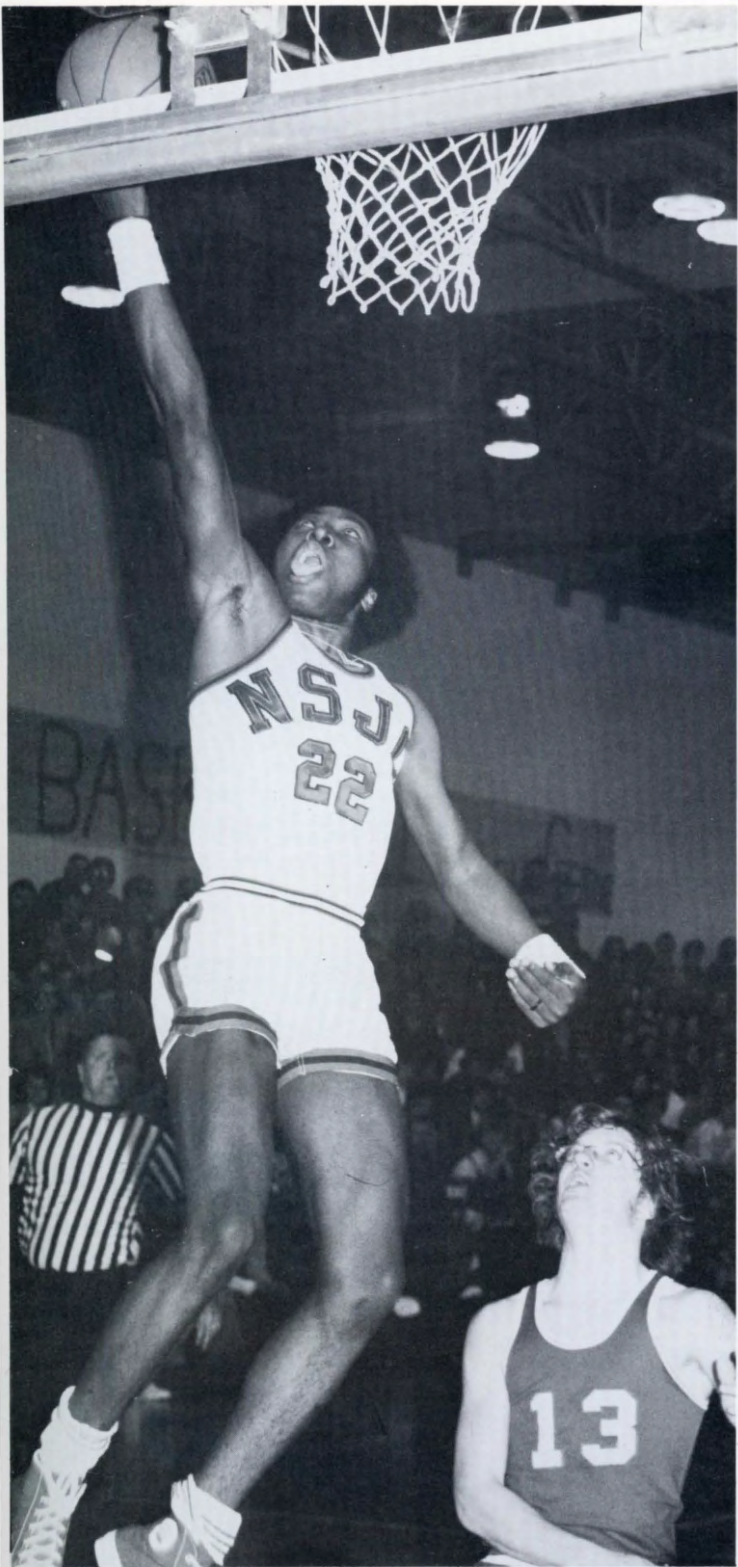

# Hockey



Craig Carter, Pete Jerome, Rick Vatnsdal, Tony Demarais, Pete Sullivan, Rob Almquist, Jon Markstrom, Dick Penning, Gordin Landin, Swede Lund, Arlan Tveit, Rob Eisenzimmer, Mike Protz, Kevin Thomson, Gary Burstad, Merlin Nelson, Mike Drury, Rory Anderson, Randy Schmitz, Jon Jensen, Al Eisenzimmer, Marty Flaschberger



Northland's hockey team, coached by Swede Lund, played another full season of games. Opponents included teams from: UMTC, Hibbing, Mesabi, Rainy River, Itasca, and Lakewood Community Colleges. Thief River was also the host this year of the MJCAA Hockey tournament on February 28-March 1, and the National Junior College Tournament on March 15-16.



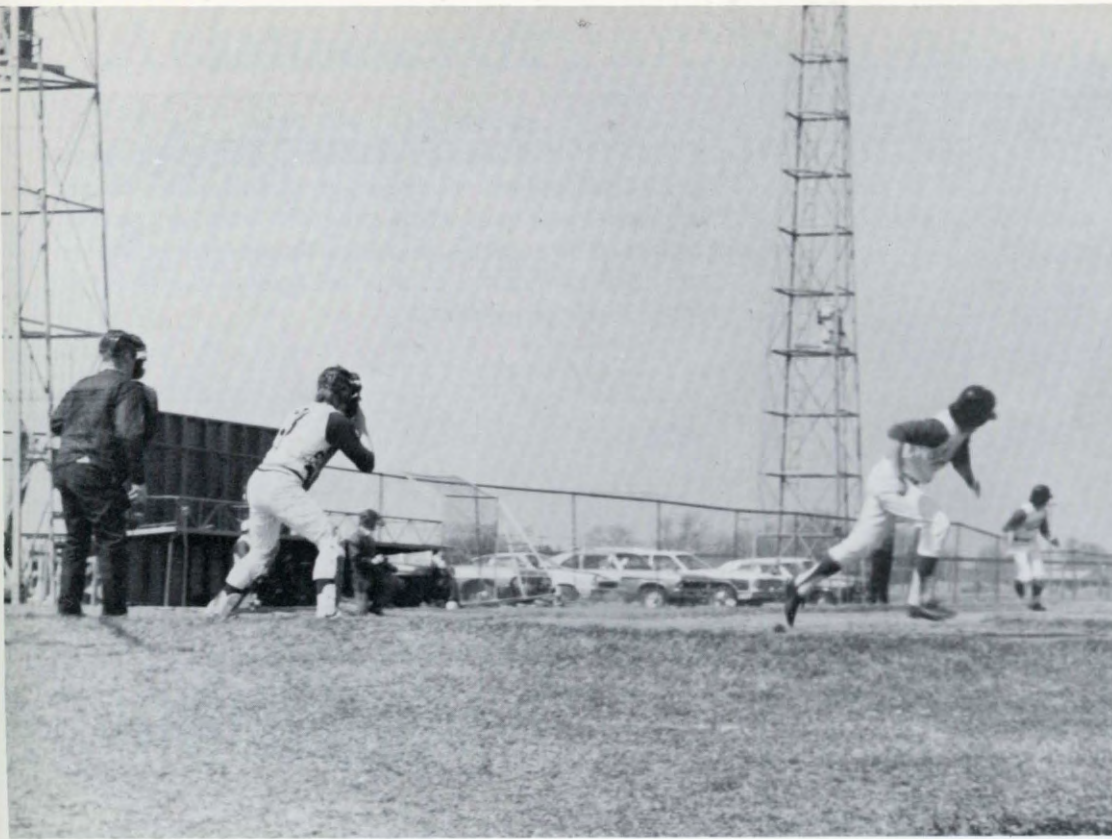

Northland's baseball team in action

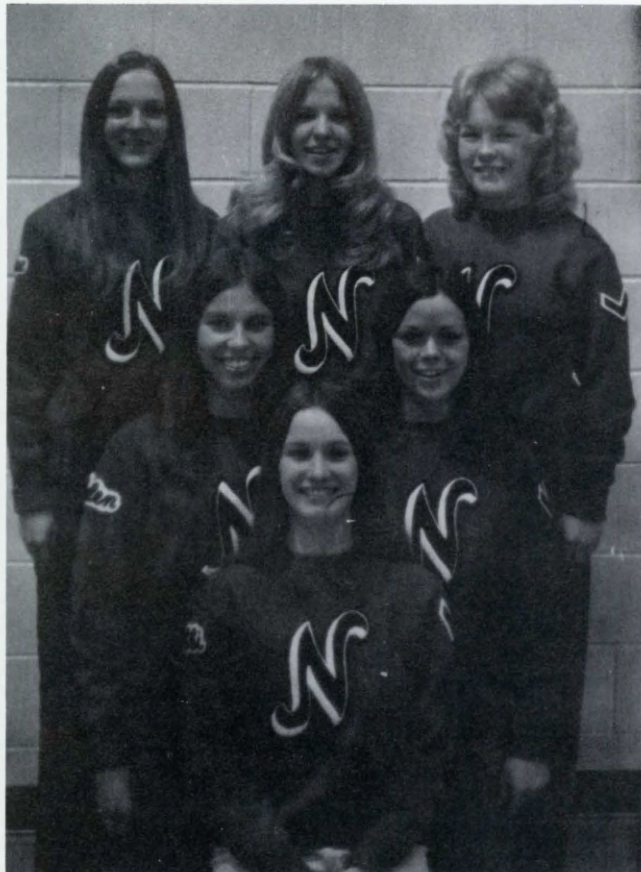

Northland Cheerleaders Front row: Penny Pahlen, Middle: Helen Olson, Pat Weidner, Back row: Sue Wysoski, Sue Czech, Sherry Seaverson



One of Northland's intramural teams proudly displays their trophy



Don Koury displays his skill in Karate for Don Dicken

# Intramurals

Northland offers an extensive intramural program for students interested in athletics, not on an intercollegiate level. This program was very active with men's, women's, and coed teams competing locally, with other community colleges, and in several intramural tournaments.







# "RAIN MAKER"

The "Rain Maker," a romantic comedy set in the West at a time of severe drought, was the drama department's spring production of 1973. Direction was by Roger Vaughan.

The play was centered around a girl, Lizzie (Brenda Mathson), whose family is as worried about her becoming an old maid as they are about dying cattle. The girl is plain so her brothers Jim and Noah (Steve Ahmann and Bruce Anderson) try everything to get her married off but with no success.

The dry heat continues when suddenly a man appears who calls himself a "rain maker." His name is Starbuck, played by Bruce Ueland. He promises to bring rain for \$100. The family doesn't believe him, but he impresses them enough, so the family gives their consent.

We then find the family banging on drums and yelling to the sky while the rain maker turns his magic on the girl, persuading her that she is a beautiful girl in her own way. She believes him as does her father who believes it will rain. The rain does finally come, as well as romance between the girl and the "rain maker."

The cast of characters also included the Sheriff (Jim Peder-son), and his deputy File (Roger Brown).



# THE SKIN OF OUR TEETH"



Thorton Wilder's "The Skin of Our Teeth" was presented November 1,2, and 3 at Northland Community College under the direction of Roger Vaughan.

The play centered around the Antrobus family and their maid, Sabina. These characters represented all of mankind struggling to survive in this world, despite earthly disasters and their ability to rebuild after devastation. They "represent heroic mankind and the hopeful message of the survival of the human race."

Sue Johnson .....	Sabina	Rod Wentzel .....	The Mammoth
Bruce Ueland .....	Mr. Antrobus	Dave Swanson .....	The Dinosaur
Heidi Bornholdt .....	Mrs. Antrobus	Dave Swanson .....	Fred Bailey
Lowell Johnson .....	Henry Antrobus	Dan Demolee .....	A Conveener
Sue Marchand .....	Gladys Antrobus	Mary Jane Hjeldness .....	Miss M. Muse
Nancy Larson .....	Fortune Teller	Patty Swanson .....	Miss E. Muse
Nancy Larson .....	Hester	Leigh Ann Harris .....	Ivey
Nancy Larson .....	Miss T. Muse	Ruth Reed .....	Baton Twirler
Charles Erickson .....	Mr. Fitzpatrick	Renae Twistol .....	Baton Twirler



# "CARNIVAL"

"Carnival" is the story of a second rate European circus and the performers who are part of it. Lili (Deb Penning), a small town girl who has just become a member of the troop, finds out many things about life when she meets such people as Paul Berthalet (Mike Engen), a crippled puppeteer who expresses his love for Lili through the voices of his puppets and Jaquot (Steve Taflin), Paul's loyal assistant. Lili also encounters a woman-chasing magician named Marco the Magnificent (Bruce Ueland), and his girlfriend and assistant, the Incomparable Rosalie (Heidi Bornholdt). Her employer is B.F. Schlegel (Tim Johnson), the bombastic proprietor of the Cirque de Paris.

Other members of the circus are:

Steve Thorstad .....Grobert  
 Bonnie Ruud.....Princess Olga  
 Leigh Ann Harris.....Gloria Zuwicki  
 Nancy Larson.....Gladys Zuwicki  
 Janice Thingelstad.....Greta Schlegel  
 The directors of the production are Roger Vaughan and Les Torgerson.



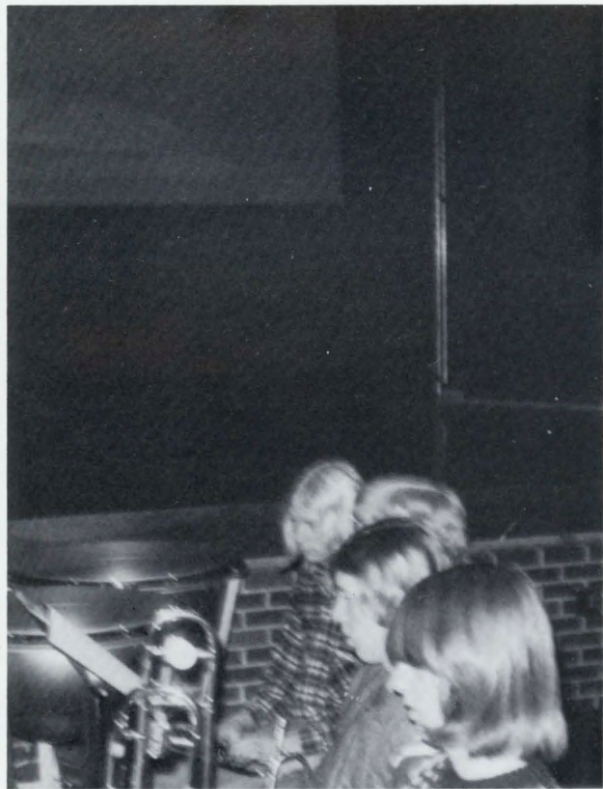

# COMMUNITY BAND



FLUTES; Mary Allen, Jane Carlson, Leigh Ann Harris, Marie Hvidsten, Laurie Lundin, Julie Onken, Penny Pahlen, Pam Prichard, Kathy Stoffel. CLARINETS; Donna Cork, Rose Erickson, Mary Harris, Mary Larson, Loren Lendobeja, Nancy Lindberg, Mary Munt, Cheri Onka, Judy Stoffel, Suzanne Steidl. SAXOPHONES; Sandra Drevlow, Karen Putman, Lorrie Waltonen, Kim Wigness, Cathy Barron, Ken Lindblom, Rod Wentzel, Don Dicken. CORNETS; Ron Adams, Edie Brandlie, Dave Forney, Steve Holm, Mike Mattson, Tom Pederson, Randy Rose, Blaine Rugland, Dave Vagle. FRENCH HORNS; Alex Stoffel, Jan Stoffel, Brad Swanson. TROMBONES; Greg Dally, Greg Dunrud, Jim Long, Scott Solheim, Steve Taflin. BARITONE; Nancy Larson. TUBA; Sverre Solheim. PERCUSSION; Jim Harris, John Hustad, Mike Lehrer, Susan Maijala, Kristen Solheim.



# CHORUS

SOPRANOS; Gloria Culkins, Lisa Gidlow, Ronna Hanson, Yvonne Klegstad, Anita Lang, Susan Marchand, Karla Nygaard, Deborah Penning, Bonnie Ruud, Solveg Swenson. ALTOS; Heidi Bornholdt, Rose Erickson, Bev Etterman, Susan Johnson, Catherine Kotaska, Nancy Larson, Nancy Olson, Patricia Swanson, Janice Thingelstad, Shelley Wahlin. TENORS; Emory Flatten, Jim Peterson, Steve Taflin, Bruce Ueland. BASSSES; Neal Bergman, Scott Dudgeon, Mike Engen, Steve Thorstad.



# Student Association



The Student Association is led by President: Dave Kinsmen, Vice-President: Sue Johnson, Secretary: Yvonne Klegstad, Treasurer: Bob Wold, and Committee of activities head Deb Penning. This student governing association has sponsored movies such as "Slaughter House Five" and free movies at the Galaxy, has had convocations, including Denny Johnston, and a gymnastics act, dances for NCC and AVTI students, and a pizza party for the students.

The student association sets up Sno-fest week each year, and they also organize all of the many activities taking place during that week. This year Sno-fest was February 19-24. The Student Association has a very important role in policy making at Northland. Mr. Weibolt, their advisor, always has advice or a solution to the many problems facing this group.

Seated left to right: Patty Swanson, Deb Penning, Bob Wold, Gloria Culkins  
standing left to right: Penny Myers, Sue Johnson, Deb Boyer, Rhonda Hinden, Tanna Anderson  
not pictured: Yvonne Klegstad and Dave Kinsmen

# Phi Theta Kappa



Phi Theta Keppa is an honorary Scholastic organization. How do you enter? The requirements are quite simple. Are you a full time student (12 credits or more) who has gone to school for at least two quarters? And do you have an accumulated grade point average of 3.5 or higher? If you meet these requirements, you will be put in Phi Theta Kappa. This organization is a national one, but Northland has voted to have this as a honorary society with recognition being given at the annual awards banquet.

Seated left to right: Penny Myers, Betty Wold, Brenda Burger, Becky Nelson  
Standing left to right: Craig Rustad, Gloria Culkins, Emory Flaten





Brenda Burger  
Sophomore Class  
Officer,  
Phi Theta Kappa



Debbie Penning  
"Music Man"  
"Carnival"  
College Choir  
Chamber Singers  
Student Association

# WHO'S WHO

Dave Kinsmen  
Student Association,  
President  
Annual Staff  
Northern Light Staff

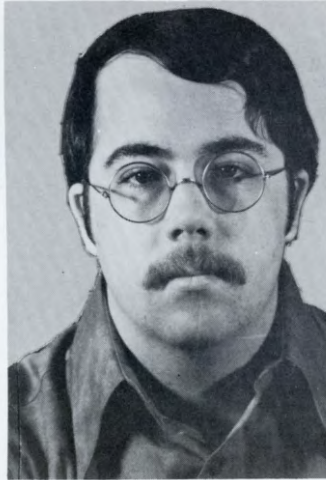

# IN



Sue Johnson  
"Music Man"  
"Carnival"  
"The Skin of our  
Teeth"  
College Band  
Chamber Singers

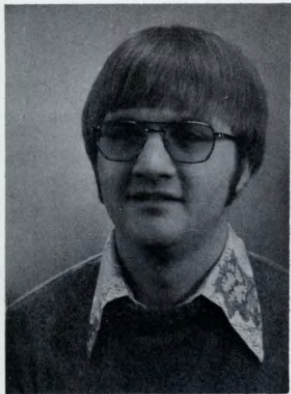

Bob Wold  
Student Association,  
Officer

# AMERICAN



Bruce Ueland  
"Rhinceros"  
"Music Man"  
"Rainmaker"  
"Carnival"  
"Skin of our Teeth"



Tom Kays  
Phi Theta Kappa  
Basketball

# Yvonne Klegstad

Intramurals  
Student Association  
College Choir

# JR COLLEGES

# SPIRIT CLUB



Campus

Ministry

Group

Campus Ministry is a service to students at Northland, sponsored by the major churches of Thief River Falls and therefore, provides inter-denominational activities. The group has had Bible studies, Christmas worship services, retreats, singing groups, spontaneous outings, and informal rap sessions. The rap sessions ran from January 9 to February 13 every Wednesday night. Some of the topics were: Sex and the Single Christian, Christian Marriage, The Mess in the Church, Amnesty, Future Shock film, and interpersonal relationships. Campus Ministry is headed by Sister Janice Bosak, who has done a tremendous job getting things done.



# CONSERVATION DAY AT NORTHLAND COMMUNITY COLLEGE



Elementary school students from Thief River Falls and Goodridge participated in a "Conservation Day" held in October at Northland.

Orren Bendickson, Northland Biology instructor, and Wayne Odegaard, assistant County Agent, planned and coordinated the day's activities. Highlighting the day was a series of mini-classes on ecology, natural resources, and conservation.



# ACADEMICS AT NORTHLAND



MONDAY	INTRAMURAL BOWLING 4:15 PM	DOUBLES WINNERS	BADMINTON TOURNAY 2 PM
TUESDAY	8:15 SESSION BASKETBALL 7:30 PM	8:35 BRAINERD SA MEETING	
WEDNESDAY	8:15 SESSION BASKETBALL 7:30 PM	8:35 BRAINERD SA MEETING	
THURSDAY	NORTHWEST MINNESOTA EDUCATION PLANNING GROUP 10AM	B37	
FRIDAY	SATURDAY BASKETBALL 2PM - GYM	HOCKEY AT ITASCA 7:30 PM	
SUNDAY	HOCKEY AT ITASCA		

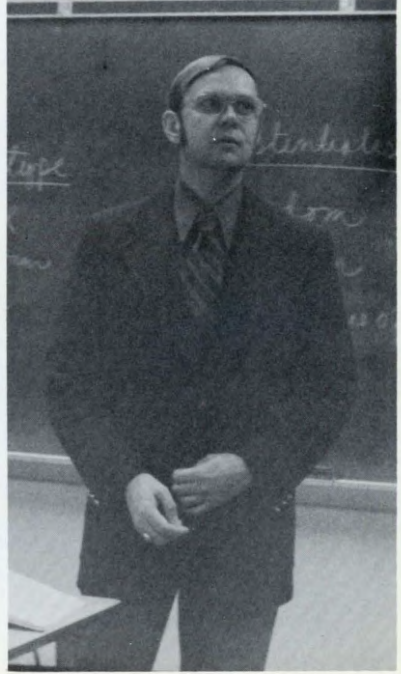
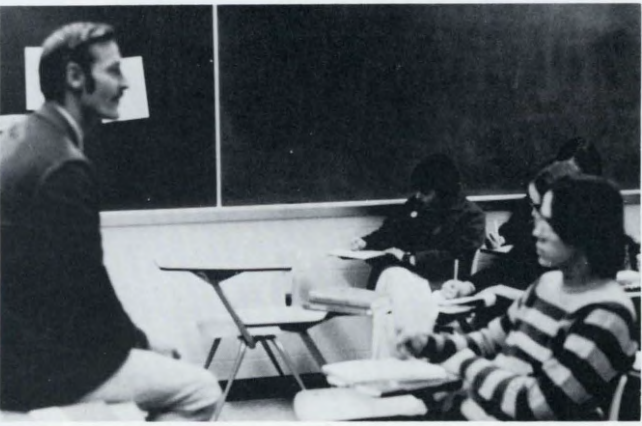
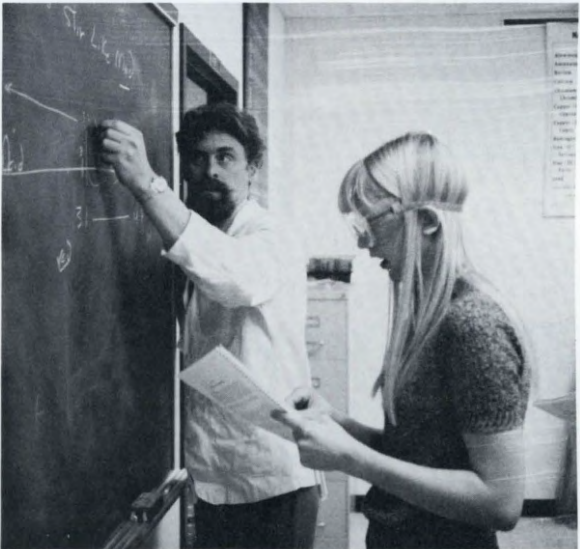
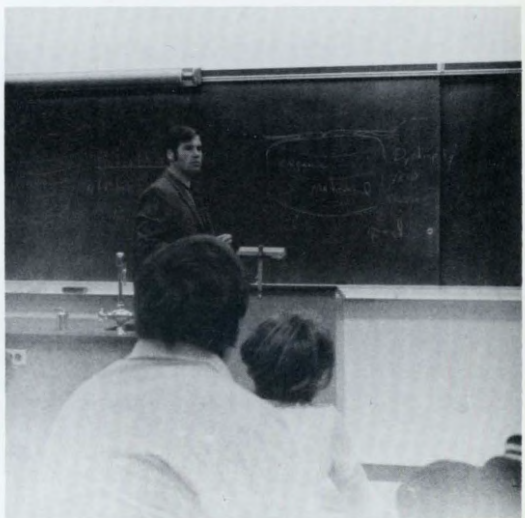

# Northland Welcomes State Community College Board



Raymond Crippen



Rosemary McVay

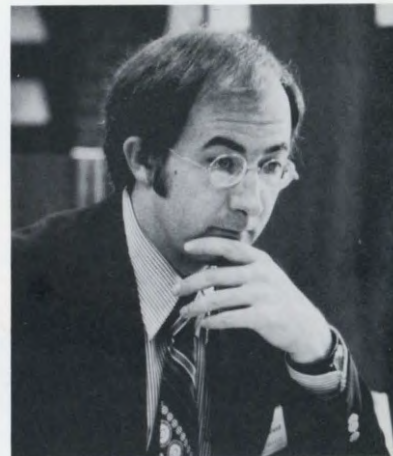

Hugh Plunkett 111



Douglas Bruce

The Minnesota State Community College Board held its December meeting at Northland. Besides holding its regular meeting, board members met with Northland's administrators, faculty and students.

During their visit to Northland, members also discussed educational objectives with administrators from the Thief River Schools and AVTI.



John Sontorovich



Left to right: Victor Charles, Raymond Crippen, Phillip Hellend, William Corliss, and Arnt Aune

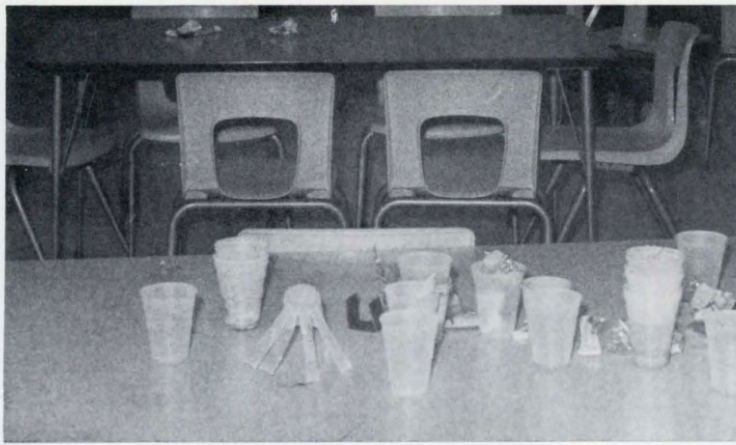

# STUDENT LIFE



# AT

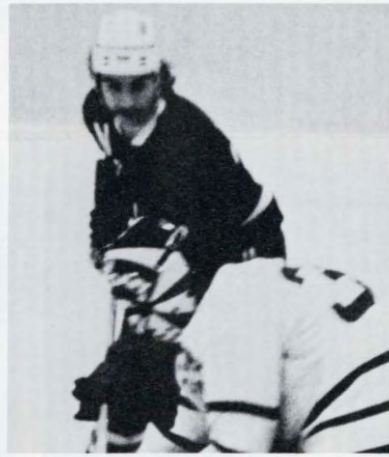



# NORTHLAND COLLEGE

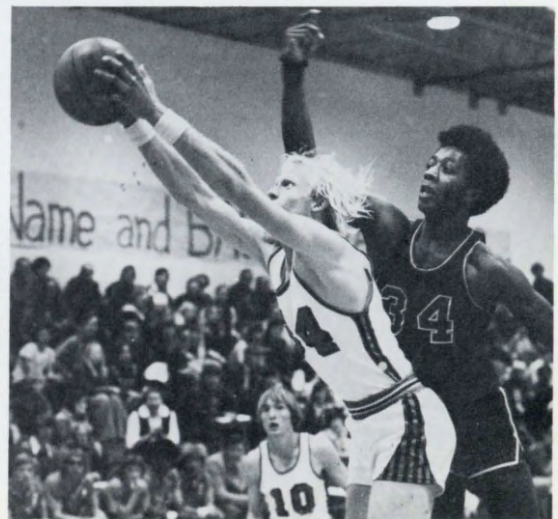
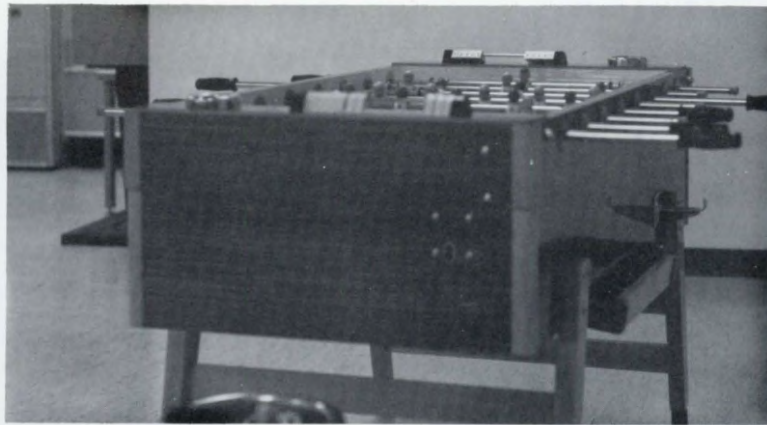

# ART

## AT NORTHLAND

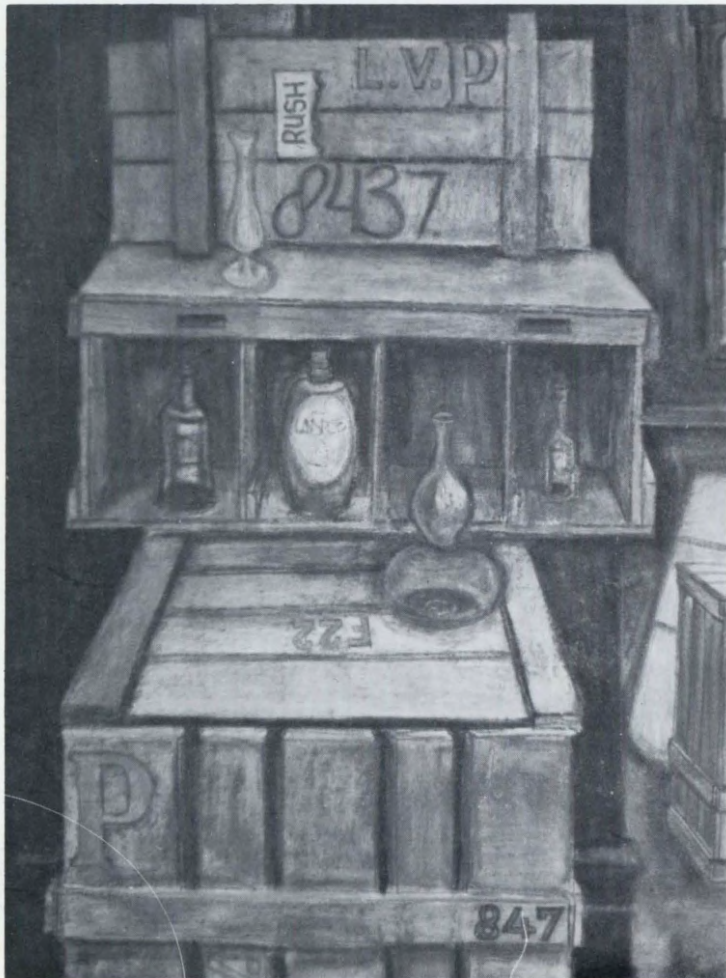



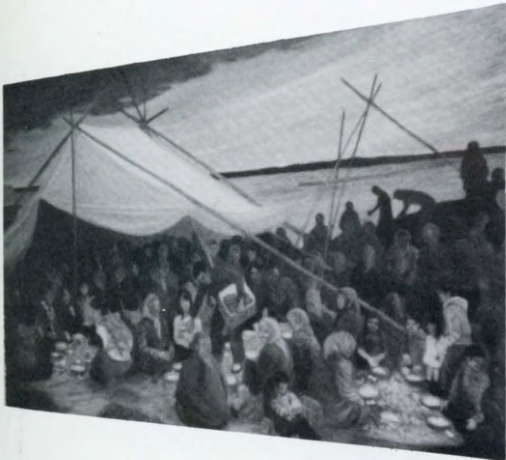

# YEARBOOK STAFF



Seated left to right: Cindy Breiland, Charlotte Golby, Bobbi DuChamp Standing left to right: Bruce Pantzer, Jane Carlson, Marie Hvidsten, editor, Sue Sabol, not pictured: Dave Kinsmen

Putting a yearbook together is hard work. Ask any member of the yearbook staff, and they will tell how much planning and brain work goes into the publication. Each staff member had a number of assigned pages to complete. And each one of us knows how hard it is to get every little detail done. Pictures had to be taken, cropped, and laid out in some organized fashion. Mr. Birkeland, the advisor of the Yearbook, thought we would never get done. But here it is, our yearbook.



# NEWSPAPER STAFF



Seated left to right: Heidi Bornholdt, Gloria Culkins Standing left to right: Rose Erickson, Sharon Eriksson, Rose Sherrack



Seated left to right: Bruce Pantzer, Mike Engen Standing left to right: Dave Vagle, Roger Morken, Pete Sullivan



## NORTHERN LIGHT STAFF

Editor.....	Heidi Bornholdt
Asst't Editor.....	Nancy Larson
Business Manager.....	Rose Erickson
Features.....	Kristi Sundbury
Production.....	Barry Hogan, Bev Etterman
Photographer.....	Dave Kinsman
Sports.....	Pete Sullivan, Sue Maijala
Newswriters.....	Rose Sherrack, Sharon Eriksson, Bruce Pantzer, Gloria Culkins, Cathy Kotaska, Ronna Hanson, Leigh Ann Harris, Patty Swanson, Bruce Ueland

Advisor..... Rich Lyttle

Putting a newspaper together is quite an interesting job. The paper staff is a group of hardworking people with lots of imagination. The staff puts out a Northern Light every three weeks. Each staff member has an assignment that is given out to them by the editor and the advisor. With each new paper that comes out is the task of starting over with new ideas. The staff writes each section of the paper, lays the paper out, and comes up with an organized, interesting, eye catching paper. Mr. Lyttle, the advisor is a welcomed help to the sometimes stumped staff.



Seated left to right: Sue Maijala, Nancy Larson Standing left to right: Cathy Kotaska, Leigh Ann Harris

