

NINETEEN SIXTY-NINE
NINETEEN SIXTY-NINE
NINETEEN SIXTY-NINE
NINETEEN SIXTY-NINE
NINETEEN SIXTY-NINE
NINETEEN SIXTY-NINE
NINETEEN SIXTY-NINE
NINETEEN SIXTY-NINE
NINETEEN SIXTY-NINE
NINETEEN SIXTY-NINE
NINETEEN SIXTY-NINE
NINETEEN SIXTY-NINE
NINETEEN SIXTY-NINE
NINETEEN SIXTY-NINE
NINETEEN SIXTY-NINE
NINETEEN SIXTY-NINE
NINETEEN SIXTY-NINE

NSJC



NORTHLAND STATE
JUNIOR COLLEGE

THIEF RIVER FALLS
MINNESOTA

FOREWORD

Since its beginning in 1965, Northland State Junior College has grown in many ways. Its enrollment has increased from 165 students in 1965 to its present enrollment of 325. Numerous courses have been added to the curriculum in the fields of public service and adult education. Several new instructors and administrators have been added to the faculty.



Northland offers a variety of student activities including: N Club, band, chorus, yearbook, newspaper, Student Senate, Phi Theta Kappa, International Relations Club, Entertainment Team, Lutheran Student Organization, Newman Club, Young Democrats, Young Republicans, dramatics, cheerleaders, golf, tennis, track, wrestling, and basketball.

There were also many social events for students attending Northland. At the beginning of each quarter a Welcome Dance was sponsored by the Student Senate. Other dances held during the year were the Halloween Dance, Sadie Hawkins Dance, Mistletoe Ball, Valentine Dance, and Spring Formal. Homecoming and Snow Festival also provided many interesting activities for student participation. The N Club sponsored a successful carnival to raise money for Homecoming and the dramatics group presented several productions. The Entertainment Team was active in promoting the college by presenting programs at various high schools in the area.



In the fall of 1969 Northland Junior College will be located in its new building. The new facilities will include administrative offices, an eighty-seat lecture hall, a student commons, laboratories, classrooms, and a library. Future plans include a student union and an activities building.

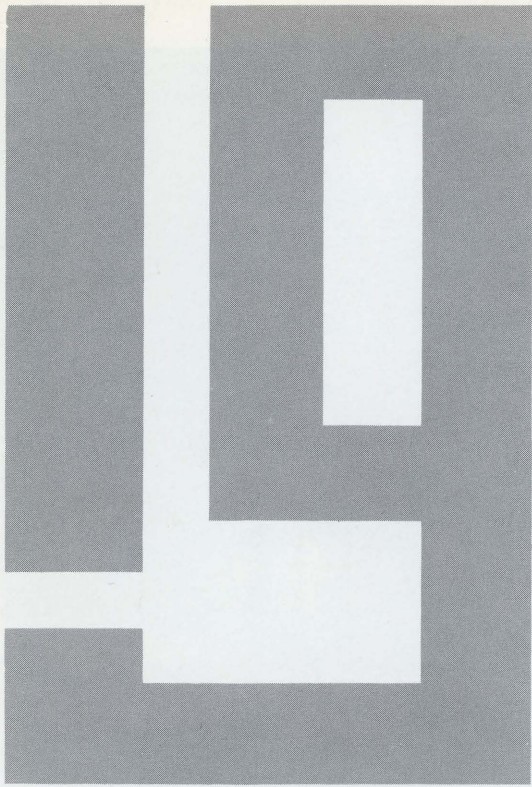

ADMINISTRATION

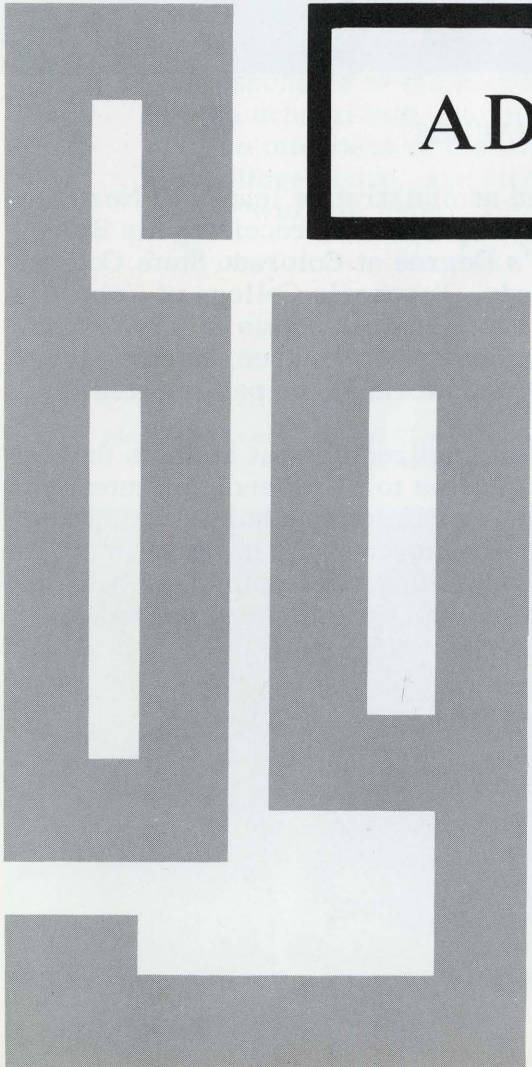

**NORTHLAND STATE
JUNIOR COLLEGE LIBRARY**



PRESIDENT VICTOR CHARLES

President Charles, a native of Illinois, has been administrative leader of Northland State Junior College since 1966. He is a well-qualified president, receiving his Bachelor's Degree at the University of Iowa, his Master's Degree at Colorado State College, and doing graduate work at the University of Colorado, Teacher's College of Columbia, University of Alaska, and Stanford University. He has also been active in local organizations as a member of the Rotary Club, Local Chamber of Commerce, Shrine Club, and Shrine Band. His hobbies are motorboating and woodworking, he participates in table tennis, and he enjoys all spectator sports.

President Charles has many duties as administrative director, but he feels that his main obligation is to the student. When he decided to come to Northland, his intention was to improve the college by giving the student more voice in the administration. He has indeed done this, but he feels that the student can be much more involved in college policy after the constitution is set up and approved. With this constitution, he believes that a cooperative effort by the faculty and the students can not only improve the college facilities, but can develop its goal of excellence and better serve the people.

President Charles especially wants the students to realize his interest in them and discuss their problems with him, for his door is always open.



Glen Russa, Dr. A. E. Jacobson
Chairman

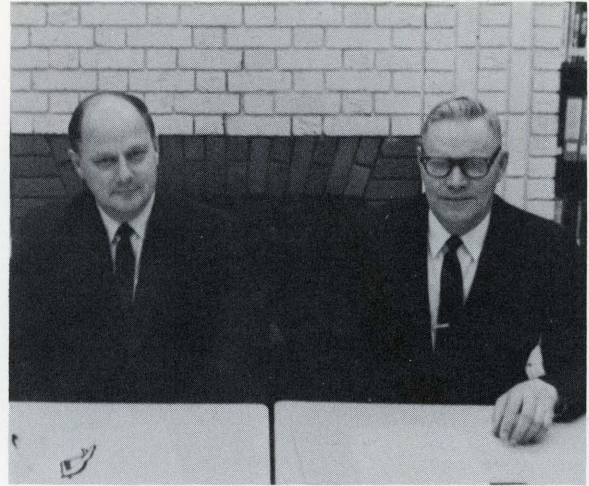

Dr. Orion Beich, Loren Jorgenson

ADVISORY BOARD

The Advisory Board is responsible for promoting and securing support for the college programs and services in the college area. In its monthly meetings it advises the college as to ways in which its programs and services can be responsive to the needs of the area. The Board also acts as the scholarship committee which meets three times a year. The members of the board, appointed by the State Junior College board, are citizens of the local area who are familiar with the junior college movement.

Mrs. Joe Olson
Secretary

Mrs. Milo Larson, Robert Flynn
Vice-Chairman





JOHN KRAMER
Mathematics, Physics



DOROTHY STRAND
French

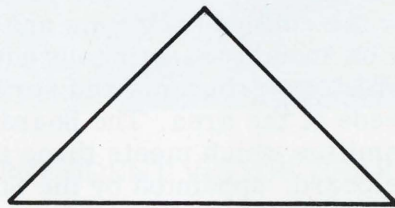

MADLYN BUNCE
German, English

JOHN STEIDL
Psychology, History
Geography, Wrestling

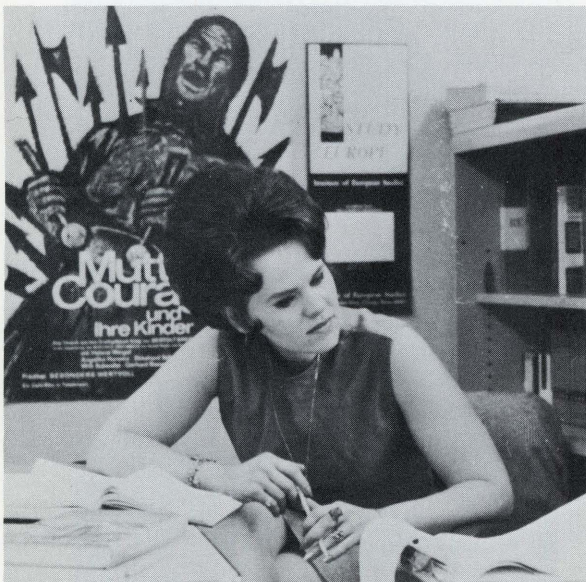

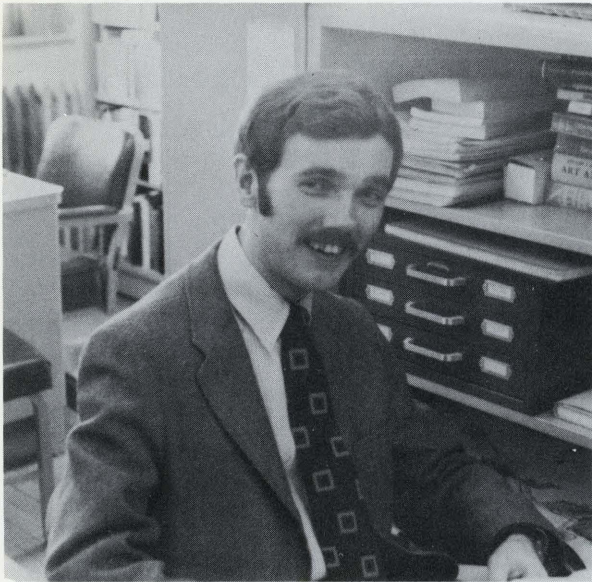

JOSEPH BOYLE
Art, English



KENNETH WIEBOLT
Counselor



CHARLES SAMUELSON
Biology

RICHARD LYTTLE
Journalism, History
Literature

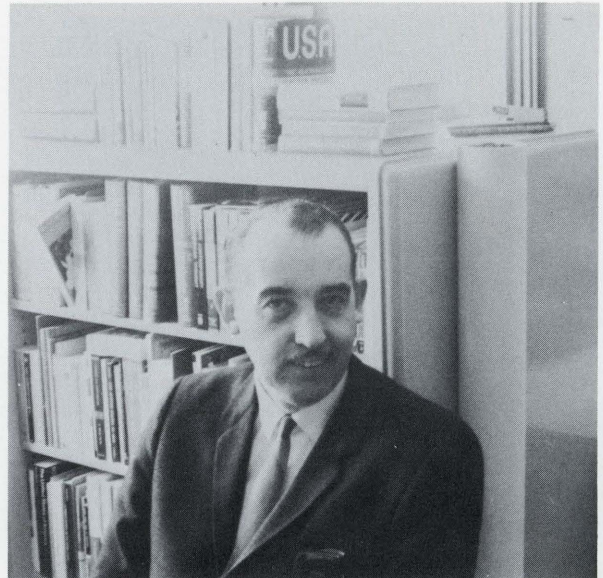



MISS MARLENE MAHER
English, Literature

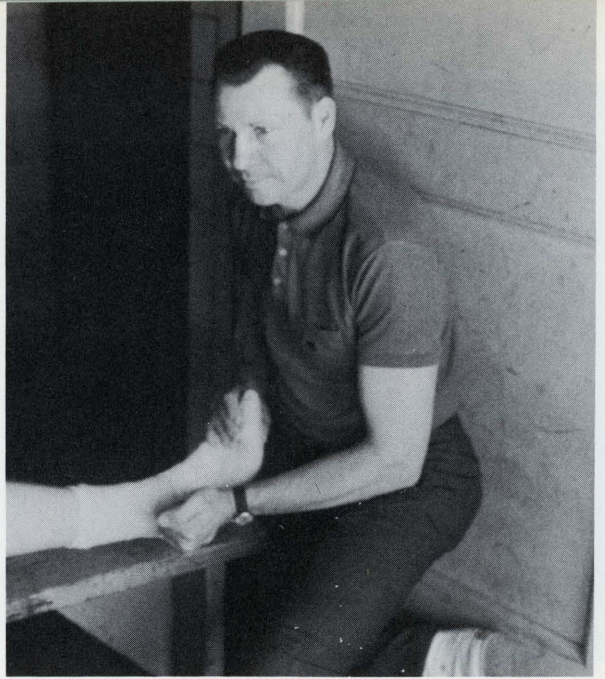

MR. AL ADAMS
Physical Education,
Coach: Basketball, Track,
Golf, and Intramurals.

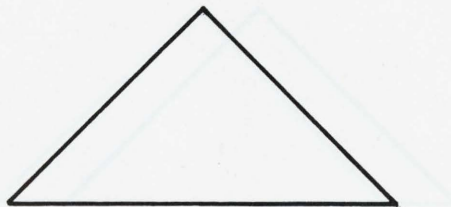

MR. JAMES DALAGER
Mathematics, Physics

MR. DAVID MORKEN
Chorus

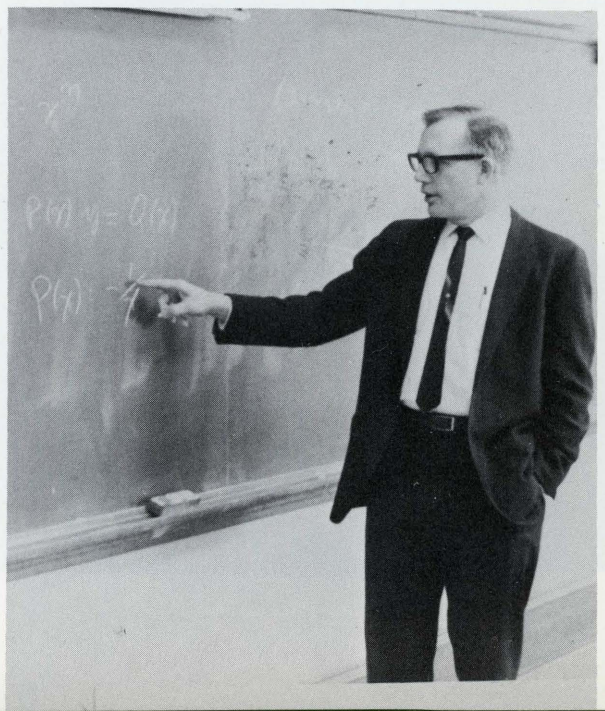

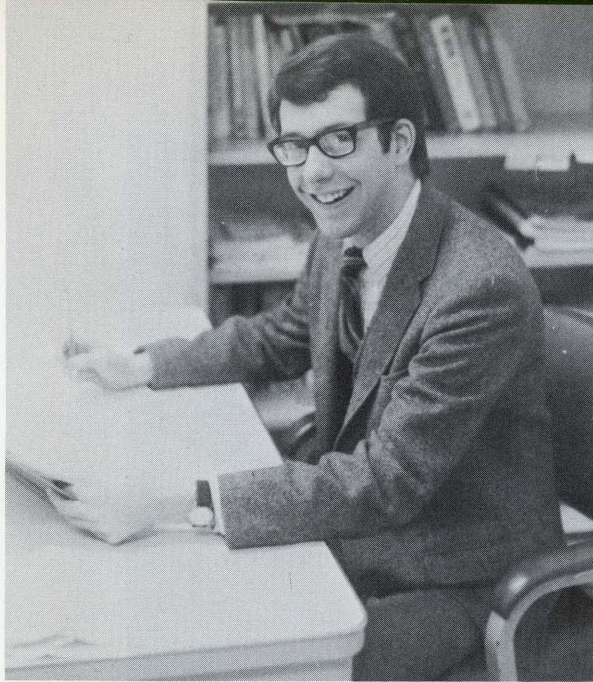

ROGER VAUGHAN
Administrative Assistant
Speech, Theater

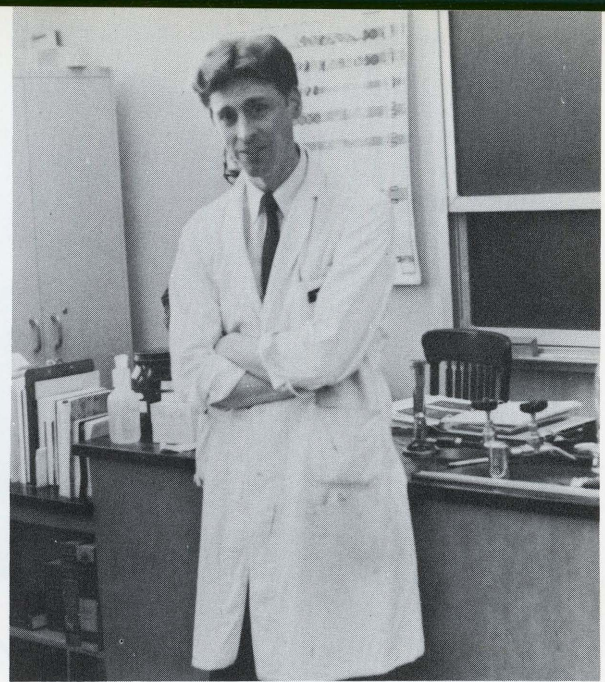

WILLIAM MOEGLIN
Chemistry, Anthropology
Science, Health

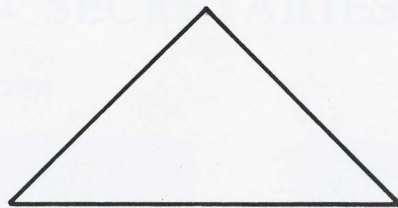

JAMES SOLSTEN
Band, Music

RUSSELL MATUSKA
Economics, Business

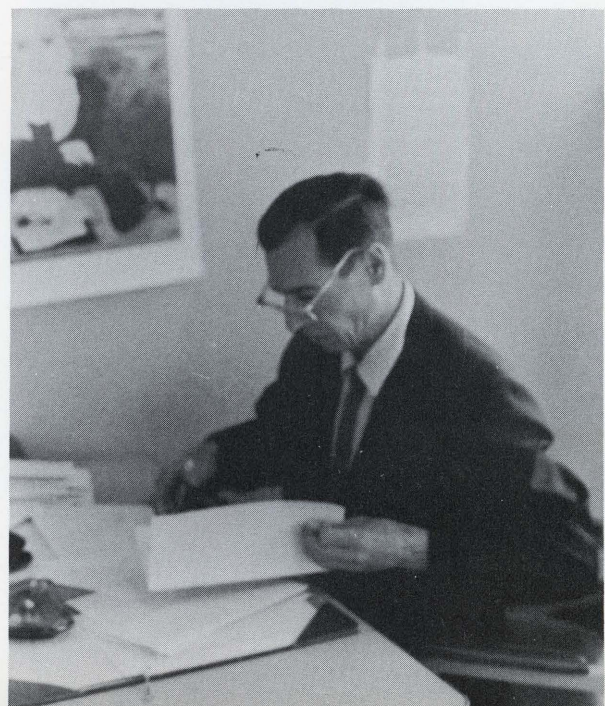



RONALD MOOERS
Public Service

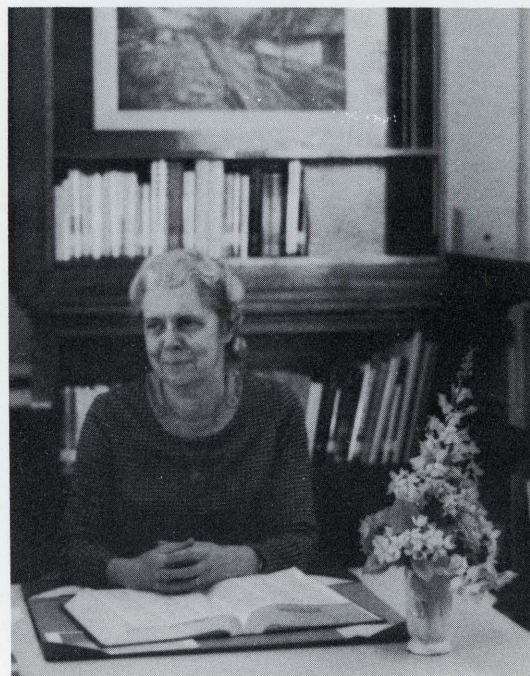

MAY ISAACSON
Librarian

TYRONE BIRKELAND
English



MERLE KRUSCHKE
Political Science
Sociology



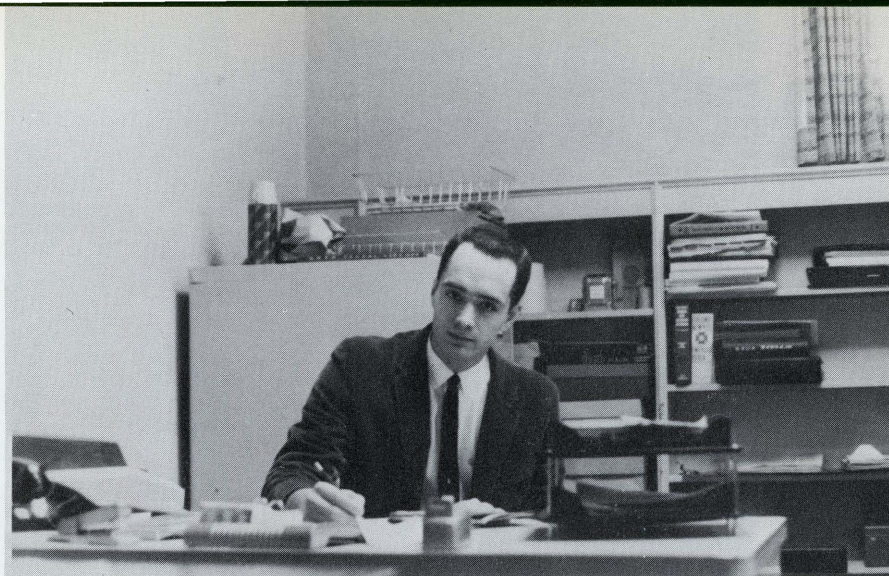

ACCOUNTING OFFICER

MR. OWEN SANDAL

SECRETARIES

MISS SUSAN SCHUMACHER

MRS. JEAN MATT



F
A
C
U
L
T
Y

F
U
N



I hope he does it right.

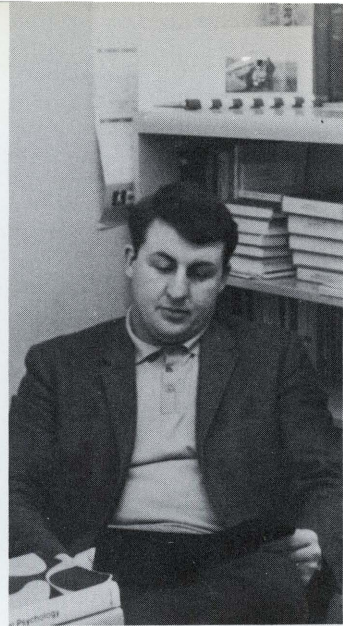

What would I ever do without my Test Item File?



I heard that!



Maybe if I set a good example...



What party?

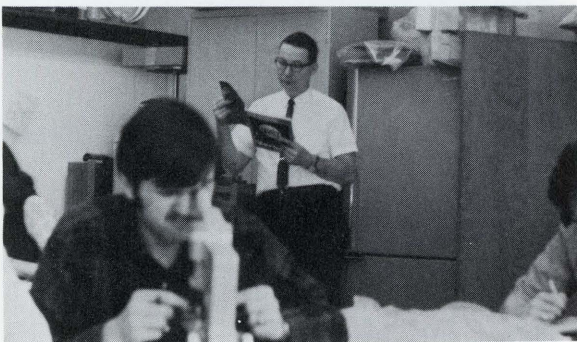

If you don't know this, you don't know biology.



Pretend you're surprised.

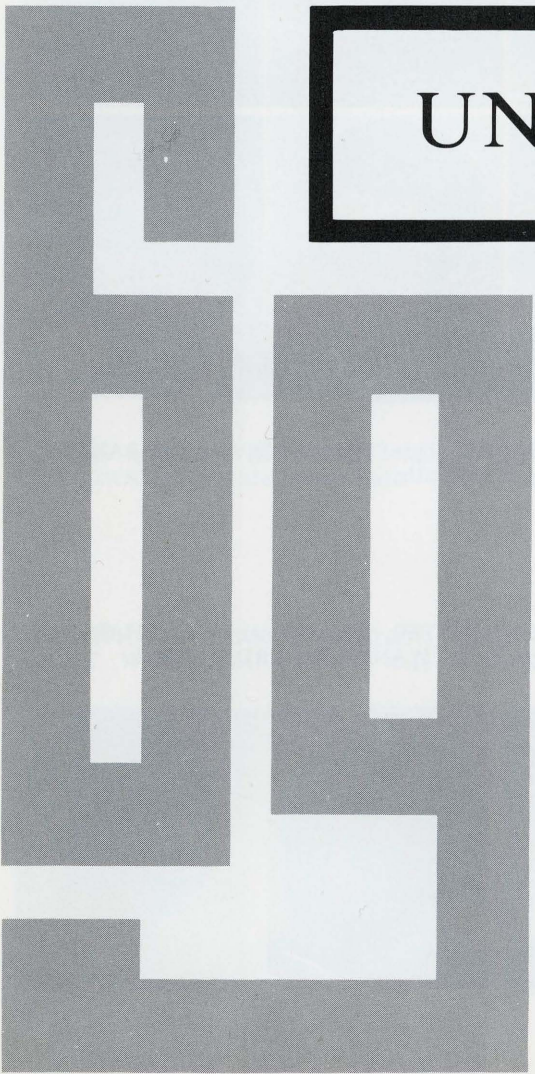
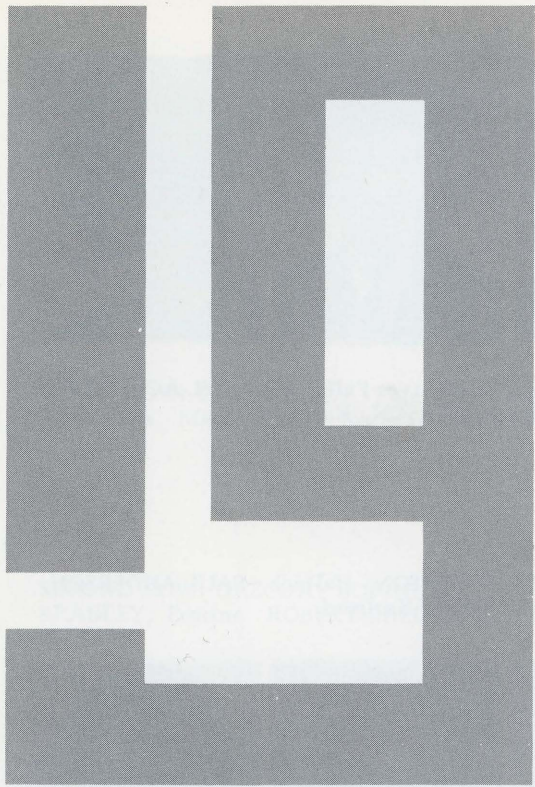

UNDERGRADUATES

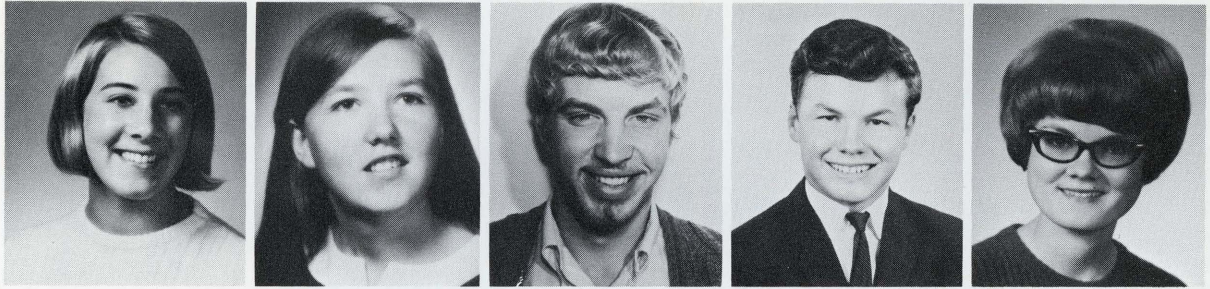

FIRST ROW: JODI ADAMS, Thief River Falls CYNTHIA ALBY, Thief River Falls MICHAEL ACHENBACK, Coeur D' Alene, Idaho DARRELL ANDERSON, Stephen DEBBIE ANDERSON, Karlstad.

SECOND ROW: MICHAEL ANDERSON, Middle River PAMELA ANDERSON, Hallock PAUL ANDERSON, Strandquist ROGER ANDERSON, Thief River Falls RON ANDERSON, Karlstad.

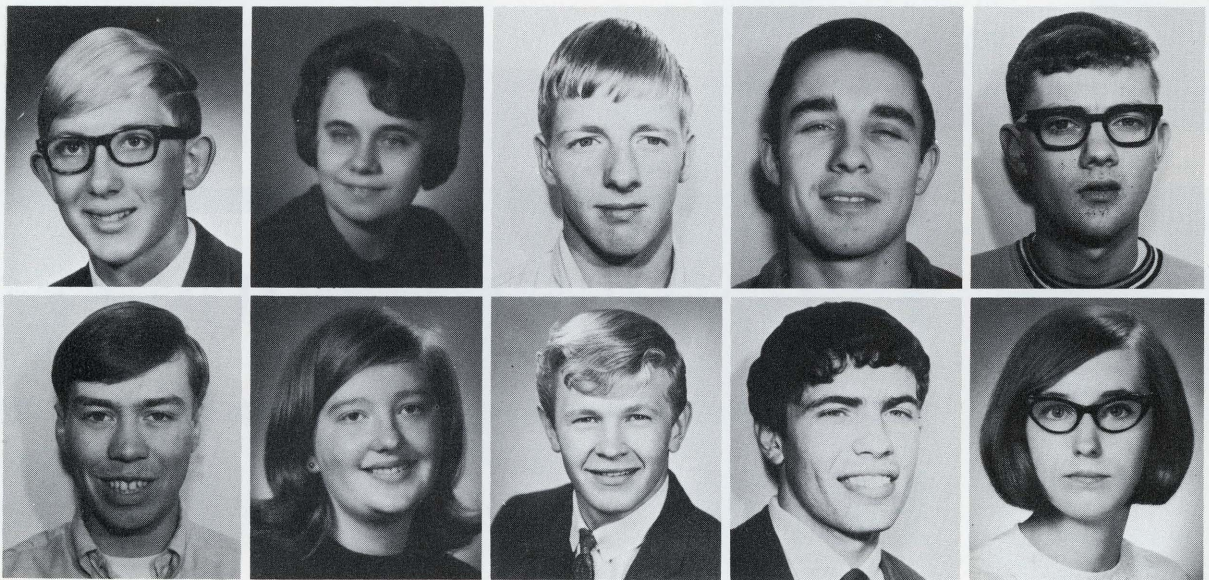

THIRD ROW: DARYL AUGUSTINE, Thief River Falls ANN BAKKE, Thief River Falls WAYNE BAKKEN, Mentor RON BALDWIN, Humboldt SUSAN BARNICK, Thief River Falls.

FOURTH ROW: RICHARD BATTLES, Warroad BARBARA BAUMEISTER, Thief River Falls CHARLES BEDARD, Thief River Falls SUZANNE BEDARD, Thief River Falls WANDA BEDARD, Hallock.

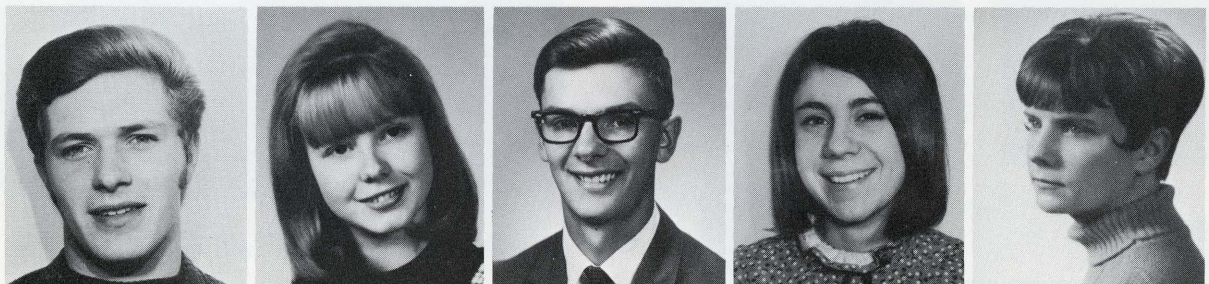

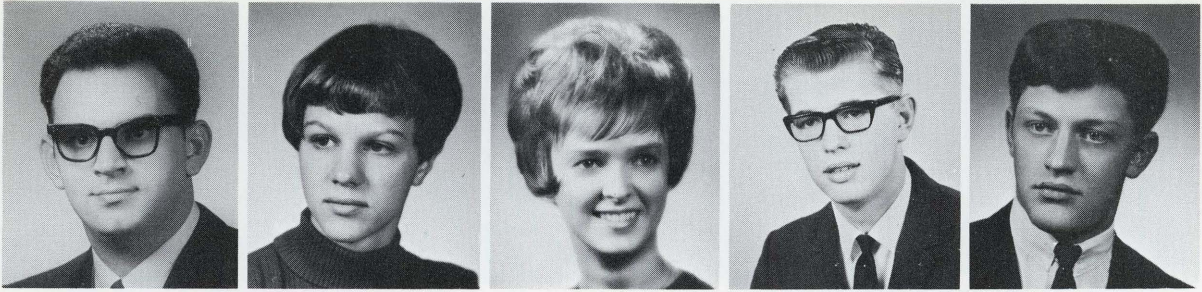

FIRST ROW: DAVID BEEDY, Thief River Falls BARBARA BEICH, Thief River Falls BONNIE BENGSTON, Blackduck MARK BERG, Karlstad NEIL BILOFF, Thief River Falls.

SECOND ROW: GREGORY BORCHERT, East Grand Forks BEVERLY BORGEN, Thief River Falls STEVEN BRADLEY, Erskine ROBERT BREDESON, Thief River Falls WAYNE BREKKE, Richfield.

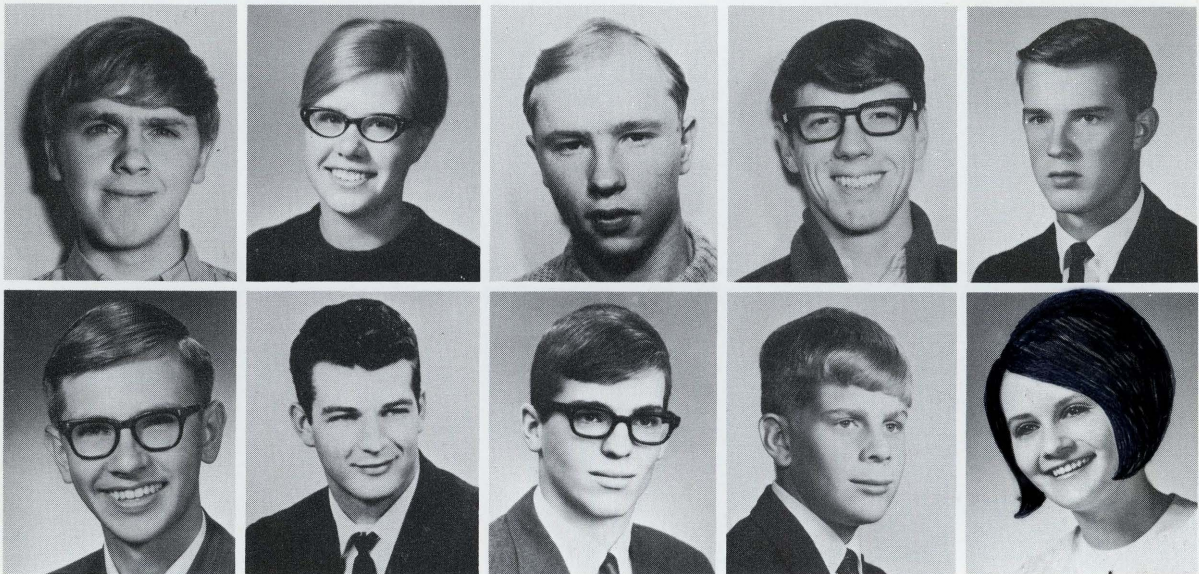

THIRD ROW: DAVID BROTEN, Viking PHILLIP BROWN, Warroad ROGER CARDINAL, Red Lake Falls JON CARLSON, Thief River Falls LONA CARLSON, Thief River Falls.

FOURTH ROW: MARVIN CARLSON, Thief River Falls NANCY CARPENTER, Stephen DAVID CLAER-BOUT, Warren GARY CLOW, Orleans RANDALL COOPER, Minneapolis.

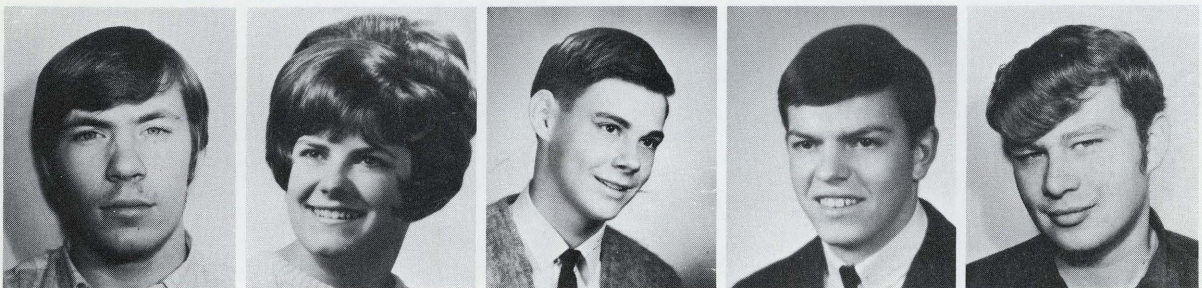



FIRST ROW: ROGER COTA, Red Lake Falls KEITH CRAIK, Thief River Falls MARGARET CULLEN, Goodridge KAREN DABLOW, Thief River Falls KAROLYN DAHLGREN, Roseau.

SECOND ROW: DAVID DAHLSTROM, Thief River Falls BIRDELL DAVIES, Thief River Falls FRANK DEWEY, Bagley DAN DOWERS, Thief River Falls JANA DUCHAMP, Plummer.

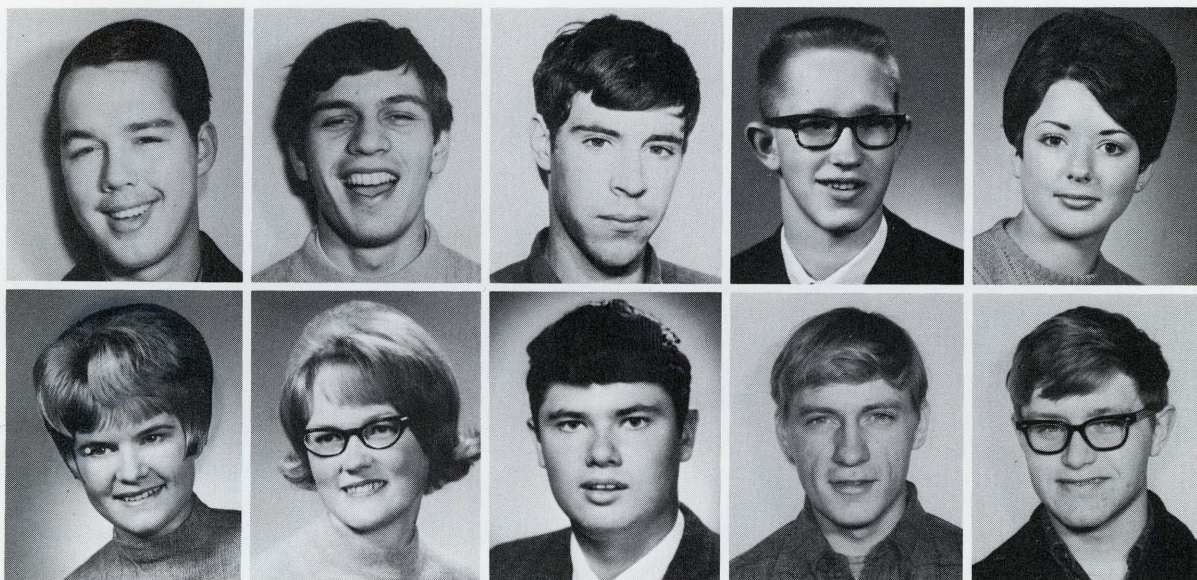

THIRD ROW: LINDA DYRSETH, Grygla RACHEL DYRUD, Newfolden DUANE EBBIGHAUSEN, Thief River Falls LYNN EGNES, Thief River Falls DONN EIDE, Oslo.

FOURTH ROW: CAROL ELLESON, Thief River Falls JEROME ENGEN, Thief River Falls MAUREN ENGSTROM, Angus JOELLEN ERICKSON, Thief River Falls MARK ERICKSON, Mentor.



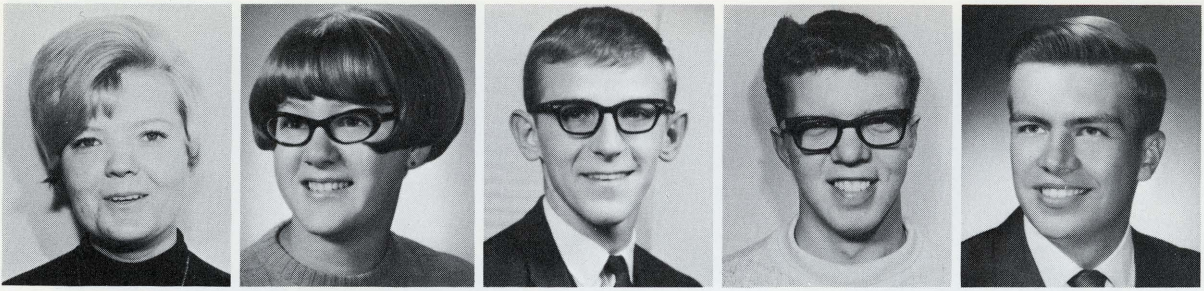

FIRST ROW: SHARON ERICKSON, Crookston VICKY ERICKSON, Thief River Falls KENNETH ETTER-
MAN, Red Lake Falls JOHN FERAGEN, Thief River Falls RICHARD FILPULA, Middle River.

SECOND ROW: DARLENE FINSTAD, Thief River Falls THERESA FISH, Halma TERRY FORD, Red Lake
Falls RONALD FOSS, Viking BARRY FROILAND, Thief River Falls.

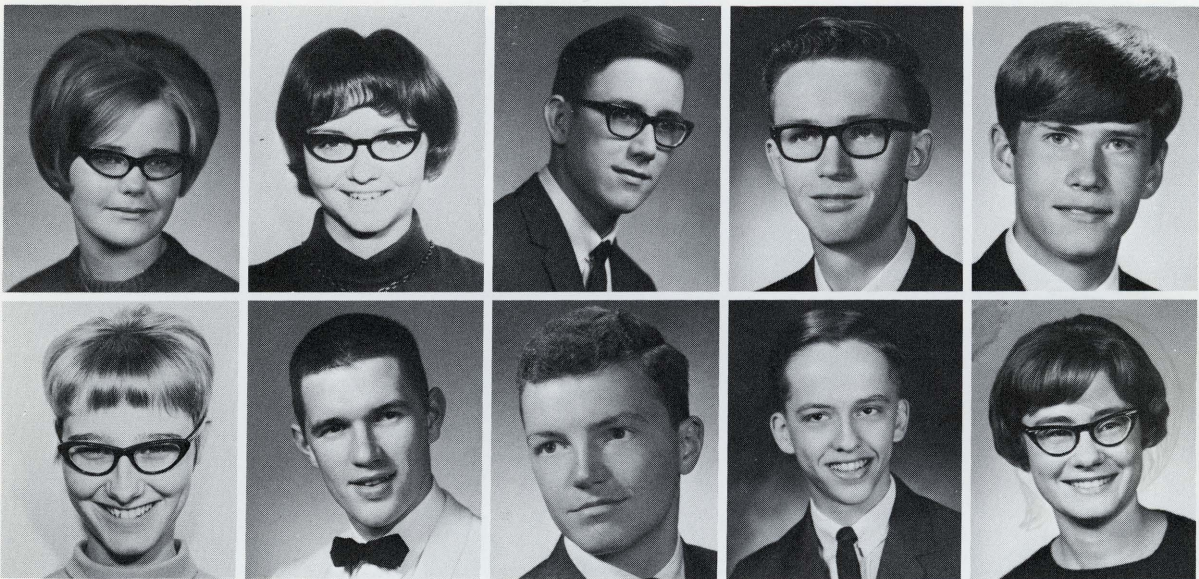

THIRD ROW: AGNES GARTHUNE, Viking BRAD GAUDRY, Sleeman, Canada PETER GUNDERSON,
Viking ROBERT GUSTAFSON, Morrison PEG HAACK, Grygla.

FOURTH ROW: STEVEN HAAKENSEN, Oslo OWEN HAGEN, Grygla DAVE HALL, Newfolden DAVID
HALVORSON, Thief River Falls DEBRA HALVORSON, Thief River Falls.

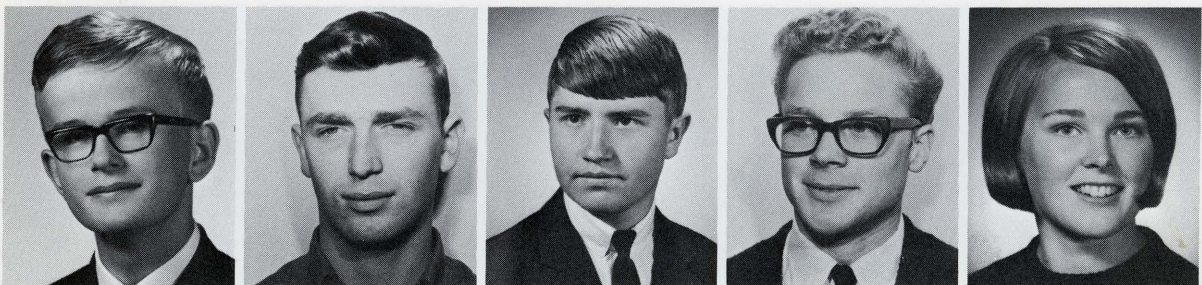

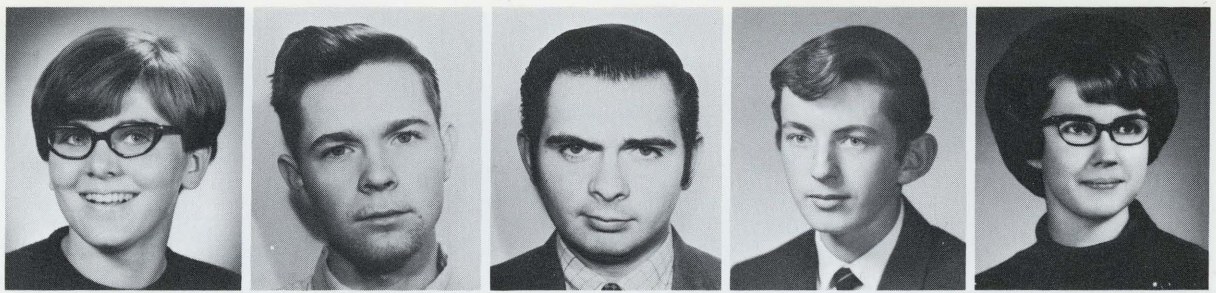

ROW 1: BARBARA HAMERLINCK, Thief River Falls DALE HANSON, Gonvick KEITH HANSON, Erskine
KENT HANSON, Thief River Falls MARY HANSON, Erskine.

ROW 2: SCOTT HANSON, Erskine FRANK HAZARD, Thief River Falls RAY HEDAHL, Thief River Falls
RODNEY HELGENSET, Thief River Falls JOHN HELLQUIST, Thief River Falls.



ROW 3: PAUL HELTNE, Goodridge MARY HENDRICKSON, Warren KAY DELL HENNING, Middle River
HENRY HOEFER, Red Lake Falls DONNA HOGBERG, Argyle.

ROW 4: HAROLD HOIUM, Thief River Falls ROBERT HOLMOS, Thief River Falls WAYNE HOLTE,
Grygla DAVIS HOLTHUSEN, Grygla JOHN HOLTHUSEN, Grygla.

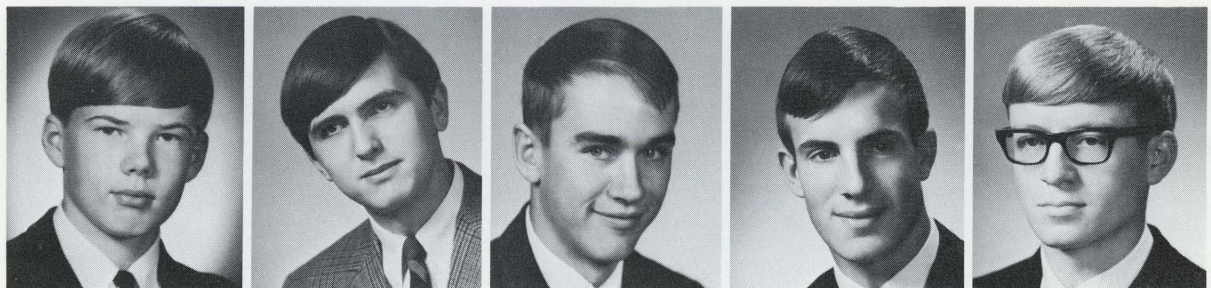

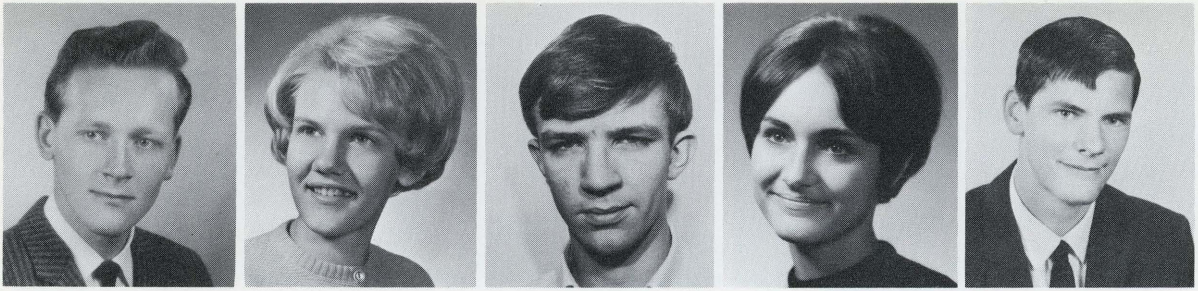

ROW 1: GARY HULTGREN, Karlstad CHRISTIE INMAN, Middle River DAVID INMAN, Middle River SHAWN JAHNKE, Red Lake Falls DWIGHT JAROS, Warroad.

ROW 2: MARK JENKINS, Thief River Falls DOUGLAS JOHNSON, Thief River Falls ELIZABETH JOHNSON, Grygla EMILY JOHNSON, Erskine HOWARD JOHNSON, Newfolden.



ROW 3: JUDY JOHNSON, Thief River Falls MARILYN SWANSON, Lake Bronson PAULETTE JOHNSON, St. Hilaire DANIEL JORE, McIntosh HAROLD KAUPANG, Winger.

ROW 4: DAN KAUSHAGEN, Thief River Falls CAROLE KEIFENHEIM, Red Lake Falls ALAN KING, White Bear Lake RODNEY KNUTSON, Thief River Falls JOHN KOTASKA, Thief River Falls.

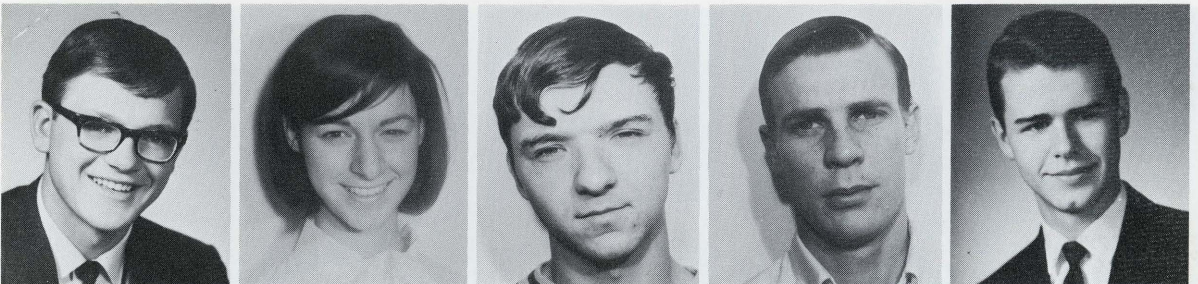

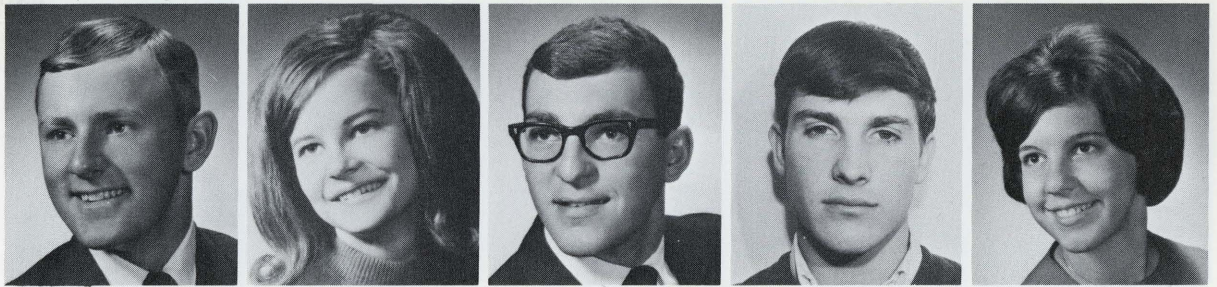

ROW 1: PAT KUJAWA, Strandquist DONNA KUZNIA, Warren KENNETH KUZNIA, Argyle TED KUZNIA, Argyle VERONICA KUZNIA, Argyle.

ROW 2: CHARLES LARSON, St. Hilaire LINDA LARSON, Middle River DAVID LEE, Thief River Falls EMERY LEE, Thief River Falls SIBYL LEE, Thief River Falls.



ROW 3: TERRY LEHRER, Red Lake Falls KENT LEMOINE, Thief River Falls DAVID LIND, Thief River Falls CURTIS LINDBLOM, Goodridge MARK LOBERG, Gryla.

ROW 4: BETTY LUBARSKI, Strandquist SUE MANDT, Thief River Falls LYNN MAREK, Warren WAYNE MARTINSON, Thief River Falls KAREN MATTSON, Thief River Falls.

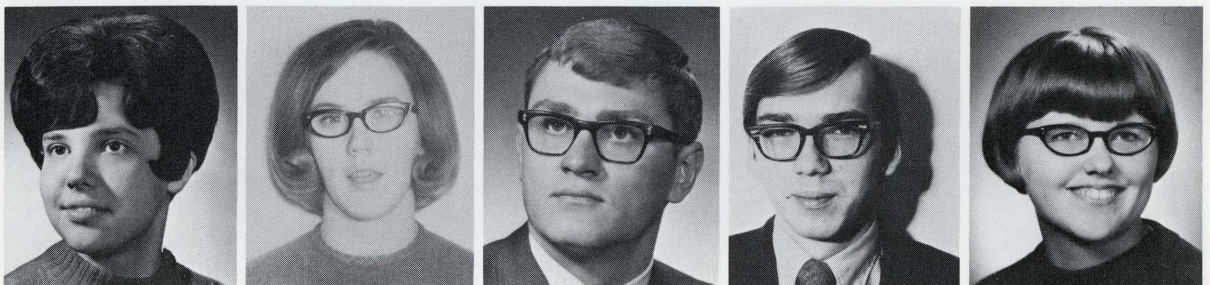

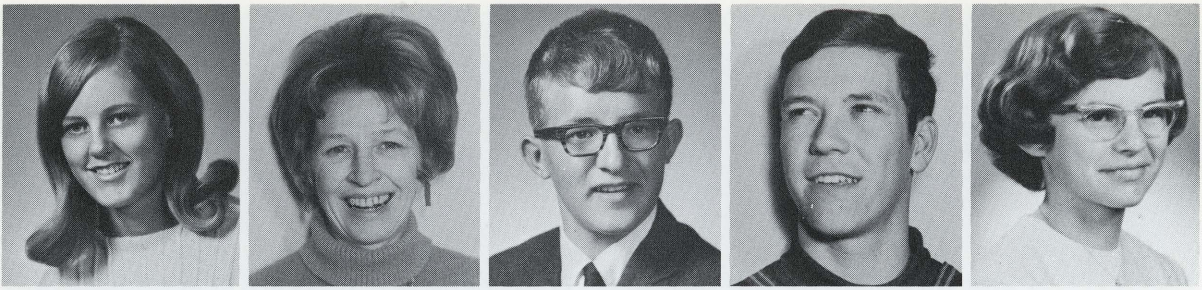

ROW 1: MARSHA MATTSON, Thief River Falls MAXINE MEAD, Red Lake Falls THOMAS MELIN, Red Lake Falls DALE MICHALSKI, Oslo BEATTIE MICKELSON, Goodridge.

ROW 2: NATHAN MIKAELSEN, Thief River Falls GREG MILLER, Albuquerque, New Mexico MICHAEL MOHR, Red Lake Falls JOHN MORBERG, Alvarado BARBARA MORINVILLE, Brooks.



ROW 3: WANDA MORINVILLE, Brooks THOMAS MUESING, Fosston MARY MUSIL, Red Lake Falls JACKIE MYRIN, Thief River Falls NORMAN MYRIN, Thief River Falls.

ROW 4: NANCY NEIBAUER, Mentor NICK NEIBAUER, Mentor HARRY NELSON, Middle River JOHN NELSON, Thief River Falls WAYNE NETTERLUND, Karlstad.

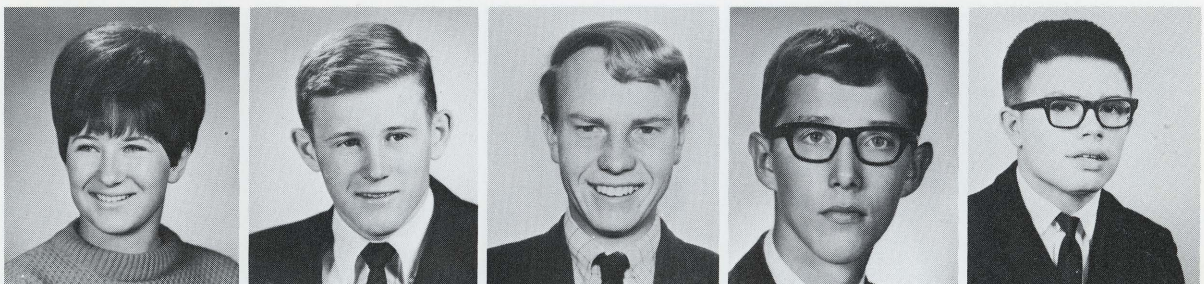

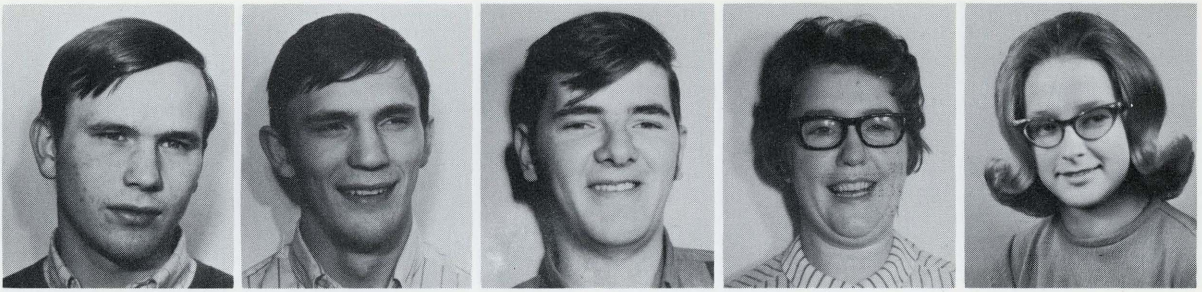

ROW 1: BRUCE NORDHAGEN, Thief River Falls LESLIE NORDHAGEN, Thief River Falls CURTIS NORD-
LING, Oslo RUTH OEN, Thief River Falls MARY ELLEN OISTAD, Karlstad.

ROW 2: BARBARA OLSON, Alvarado LARRY OLSON, Warren LESLIE OLSON, Roseau NANCY OLSON,
Thief River Falls RICK OLSON, Thief River Falls.

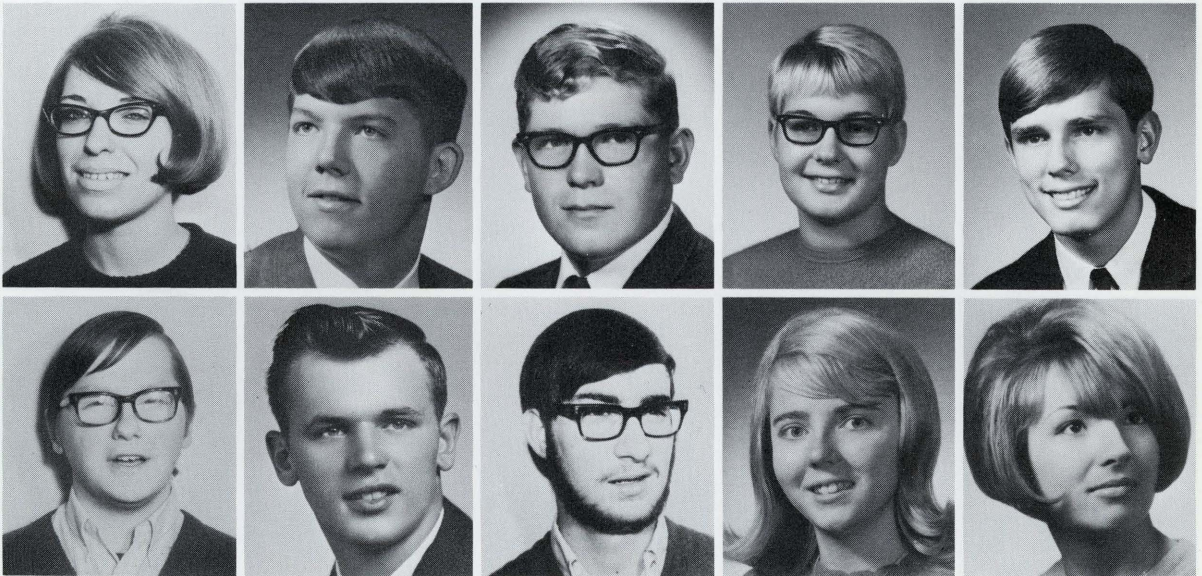

ROW 3: TERRY OLSON, Thief River Falls JOHN OMDAHL, Warren STEVE ONKEN, Thief River Falls
SUSAN PLENCER, Warren LANA POKRZYWINSKI, Oslo.

ROW 4: BRUCE PRICHARD, Thief River Falls RENAE PTACEK, Goodridge MICHELE QUAM, Thief River
Falls ROSS RADNIECKI, Oklee TOM REIERSON, Thief River Falls.

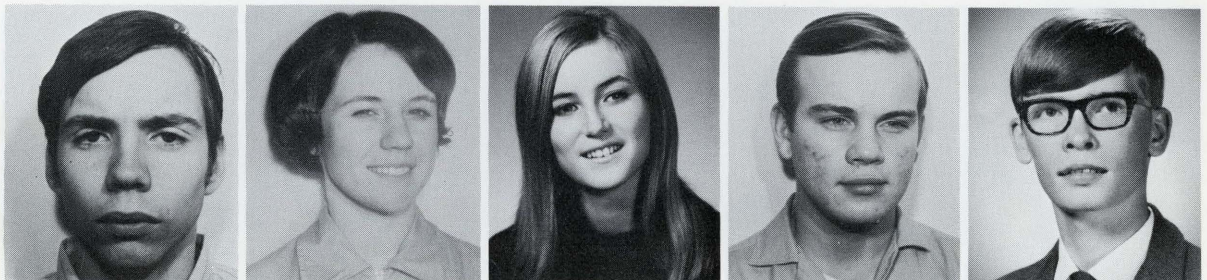

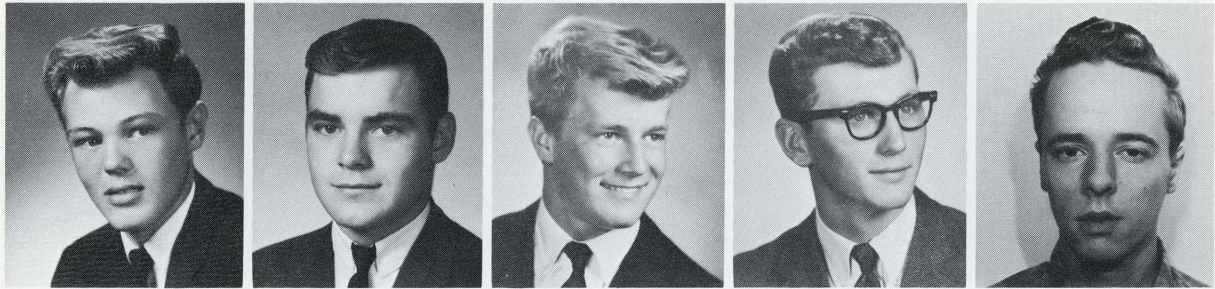

ROW 1: DON RINDAHL, Fosston MARK RINDAHL, Goodridge BRUCE ROED, Mentor DAVE RODAHL, Thief River Falls WAYNE RODAHL, Thief River Falls.

ROW 2: DENNIS RONDORF, Thief River Falls ALLEN RUX, Thief River Falls SANDRA SANDERS, Thief River Falls DEL RAY SANNES, Holt LAUREL SANNES, Erskine.



ROW 3: MARLIN SCHIEFERT, Red Lake Falls KEITH SCHULTZ, Red Lake Falls MYRNA SELE, Lake Bronson MARSHA SELNES, Oslo WILLIAM SIMPSON, Plummer.

ROW 4: LINDA SKAY, Thief River Falls DON SMITH, Thief River Falls DON SOLLON, Thief River Falls ROBERT SOLLON, Detroit Lakes CLYDE SORENSON, Viking.

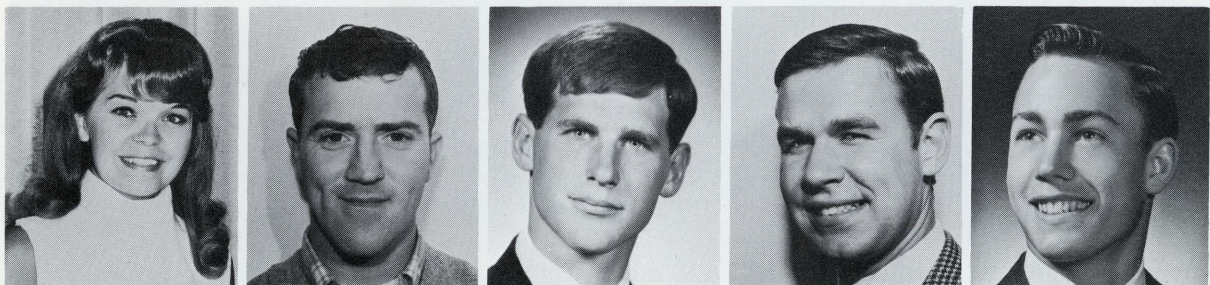

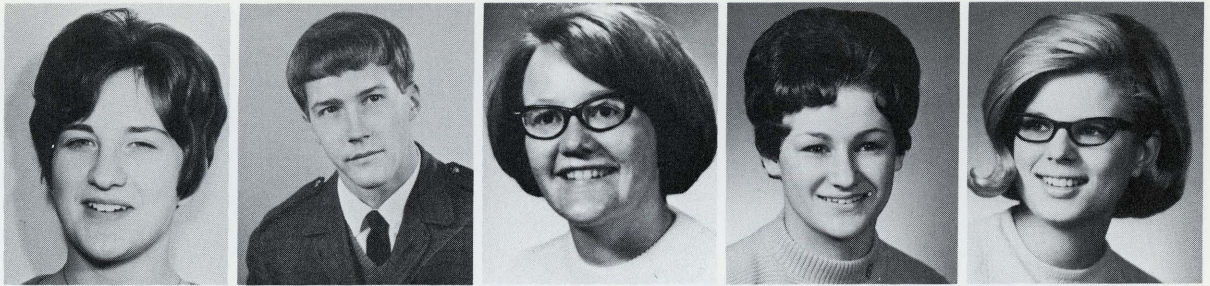

ROW 1: JULIE SORTER, Middle River JERRY STALLOCK, Karlstad DONNA STEINHAUER, Thief River Falls HOLLIS SUNDBERG, Grygla SUSAN SUNDAHL, Goodridge.

ROW 2: TOM SUPER, Mentor ALAN SWANSON, Goodridge SUSAN SWANSON, Thief River Falls VAN SWANSON, Viking WENDY SWEET, St. Hilaire.

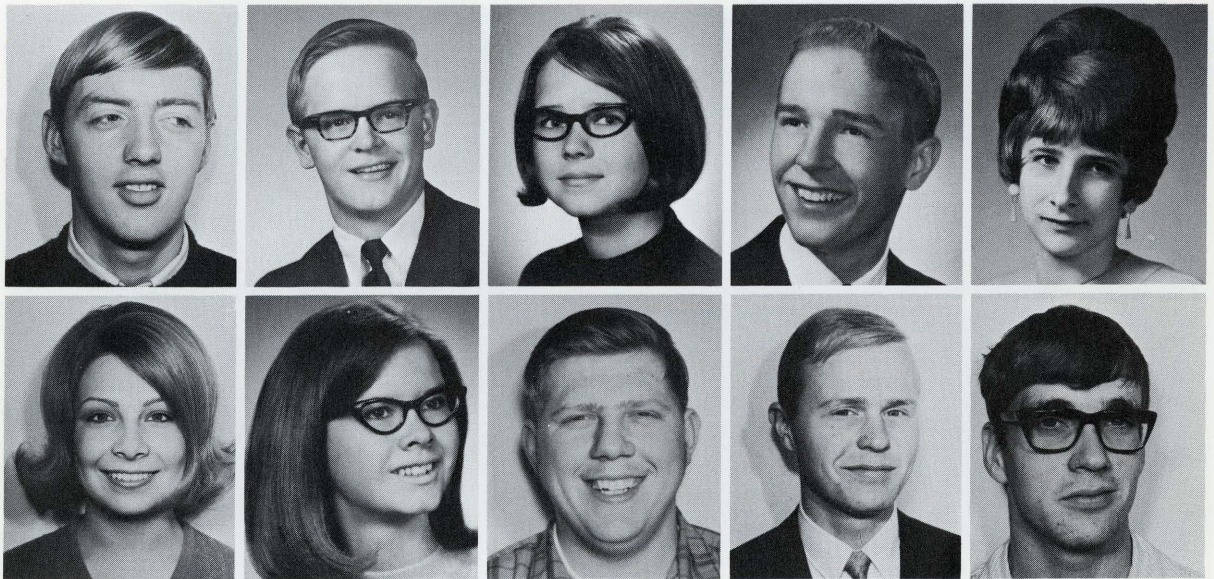

ROW 3: PENNY TEMPLETON, Thief River Falls SANDY THOMPSON, Thief River Falls PETER TRI, Red Lake Falls JOHN VIK, Thief River Falls LEROY WALBERG, Grygla.

ROW 4: THOMAS WANG, Oslo TIMOTHY WANG, Oslo JOHN WENDEL, Thief River Falls DONNA WESTLUND, Strathcona LEWIS WESTLUND, Strathcona.

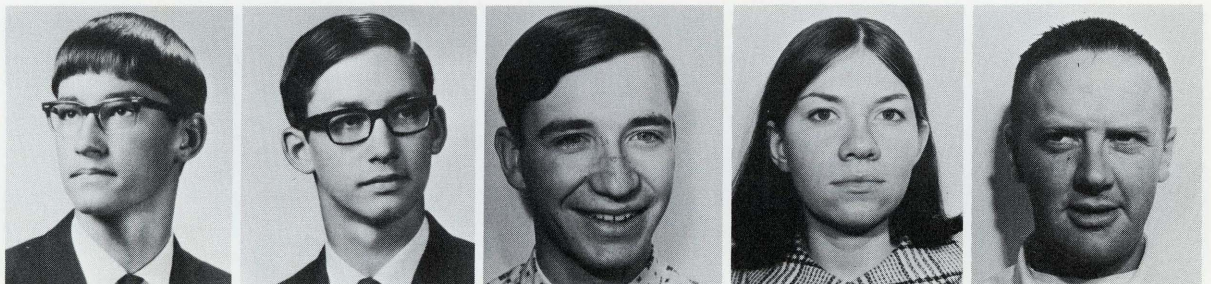

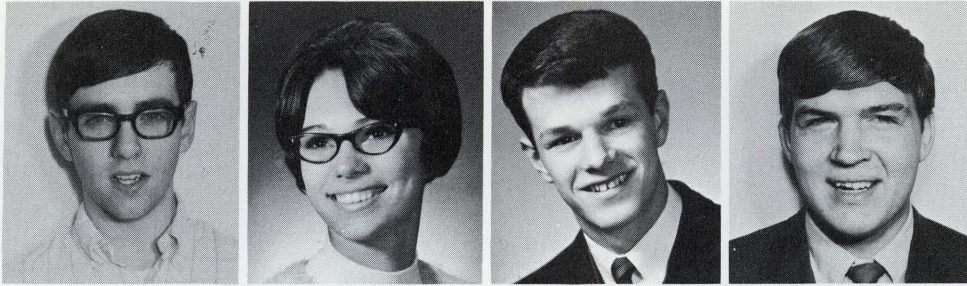

ROW 1: EMERY WICKLANDER, Thief River Falls PEGGY WILCOX, Newfolden
 ROCKY WILSON, Thief River Falls MILTON YERGENS, McIntosh.

STUDENTS AT WORK



STEVEN BREILAND
 BIRDELL DAVIES



MIKE THOMPSON
 FRANK DEWEY

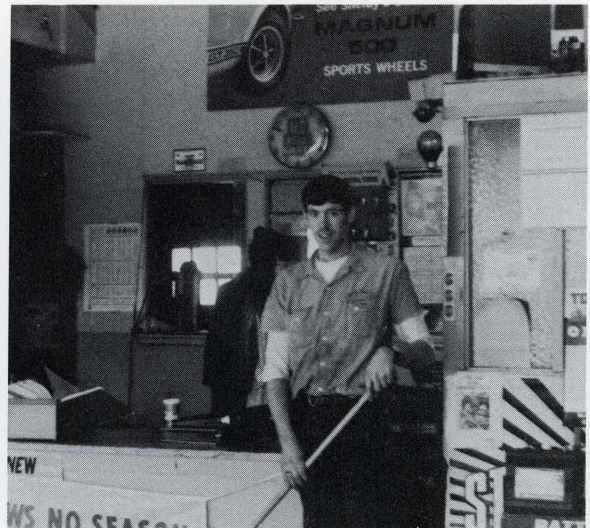



Students at work in the never ending chemistry lab.



Junior College also has political interests.



Gathering material for English term papers.



Miss Maher's Monday morning English class.

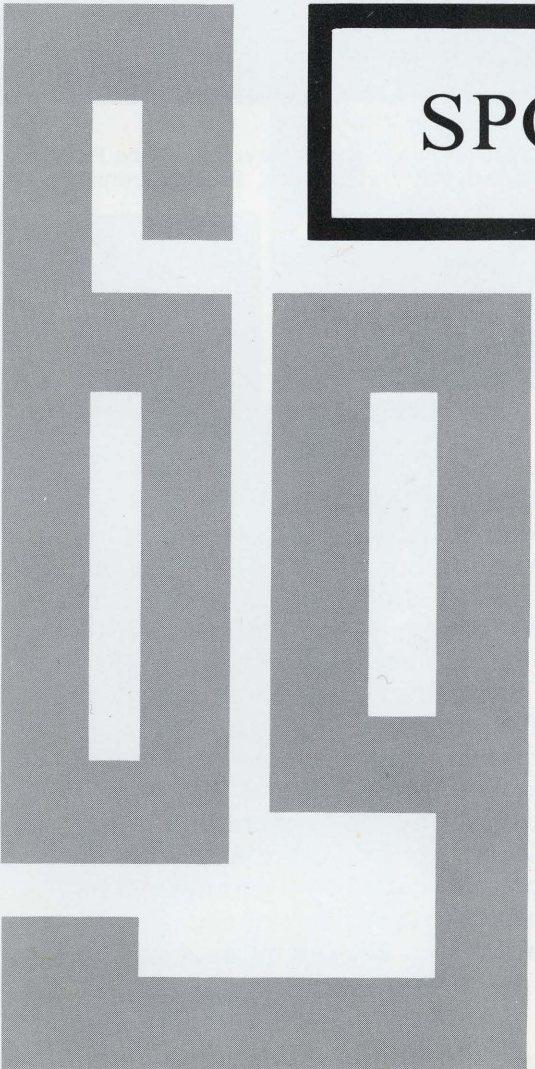
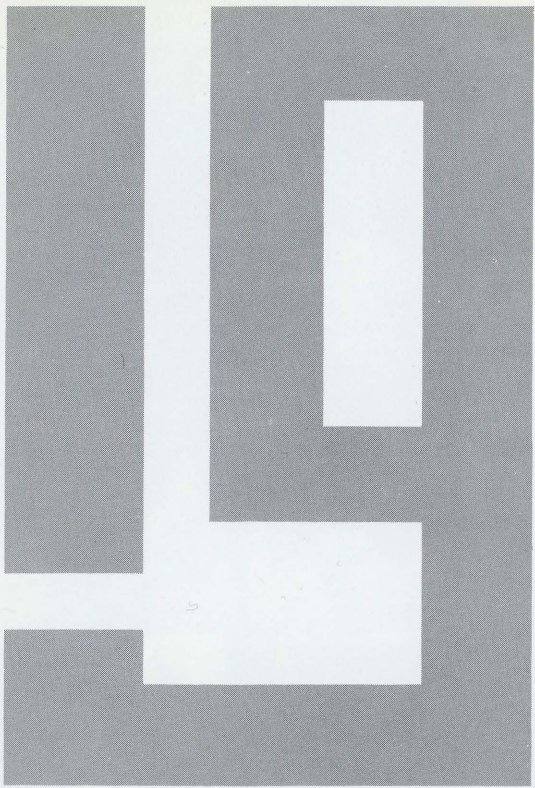

SPORTS



BACK ROW: Coach, Mr. Al Adams, Phil Brown, Leland Larson, Van Swanson, Clyde Sorenson, Bruce Prichard.
FRONT ROW: Nick Neibauer, Frank Dewey, Tom Super, Gordon Eftefield, Dwight Jaros, Roger Cardinal.

BASKETBALL

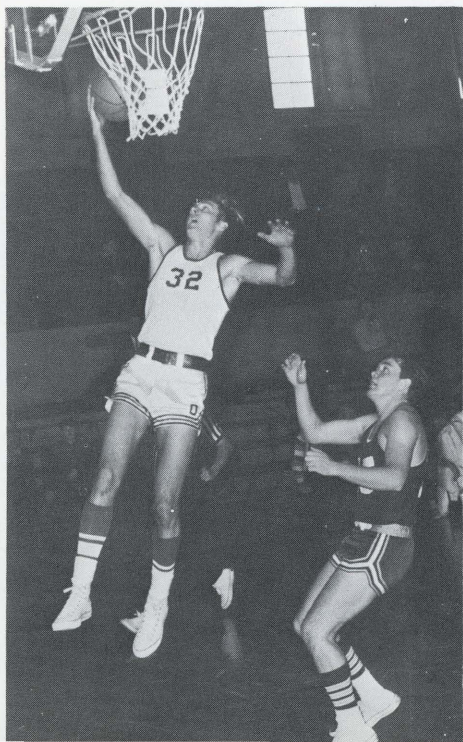

The Northmen started the 1968-69 season with only one player returning from last year's squad. The team consisted of two sophomores: Tom Super and Leland Larson, and ten freshmen: Frank Dewey, Clyde Sorenson, Van Swanson, Phil Brown, Nick Neibauer, Bruce Prichard, Scott Brummer, Dwight Jaros, Gordon Eftefield, and Roger Cardinal.

The team finished the season with a 6-16 record and tied for fifth place. The season was made successful by the Northmen's high scoring Tom Super. He broke the school record for the most points scored in a game when he turned in two 37 point performances. He also led the team with a 25.4 point seasonal average.

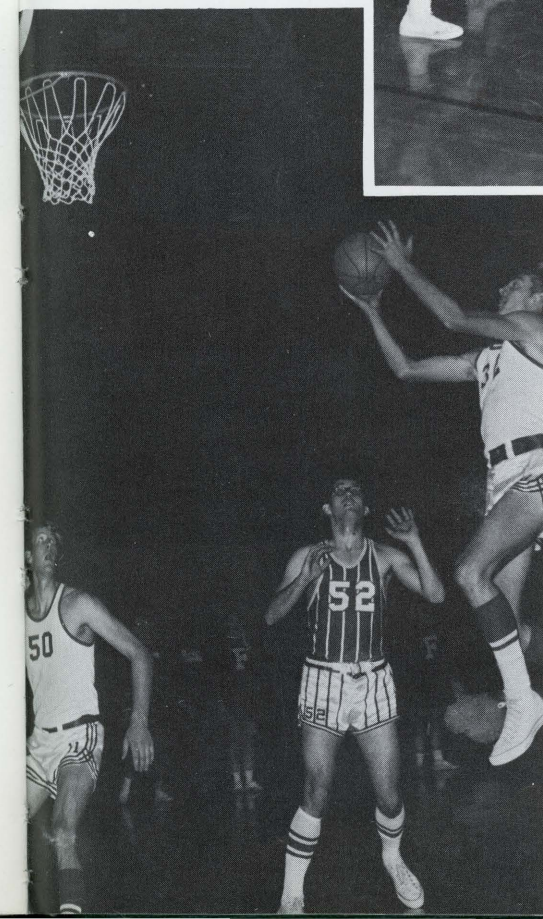

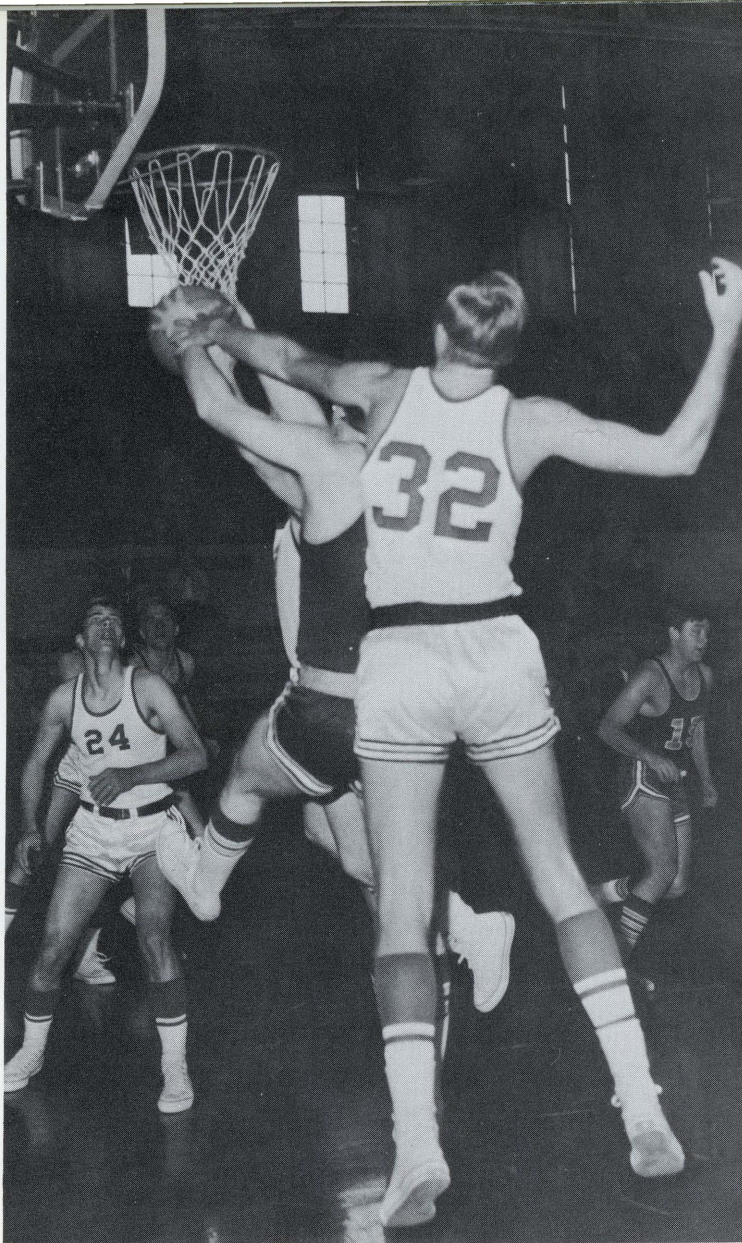

NICE TRY
WARMING UP



SHORT TRIP THERE
PLAYING CARDS PASSES



LONG RIDE HOME

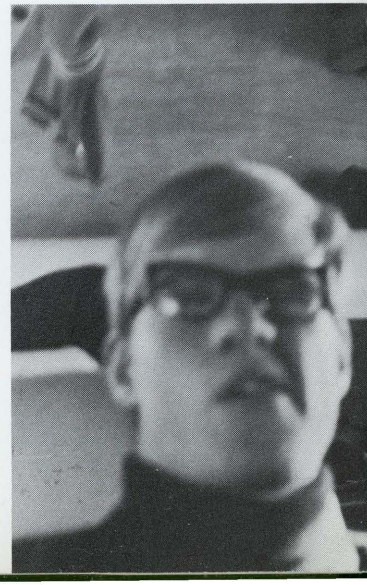



THE TIME



START OF ANOTHER GAME

TIP OFF

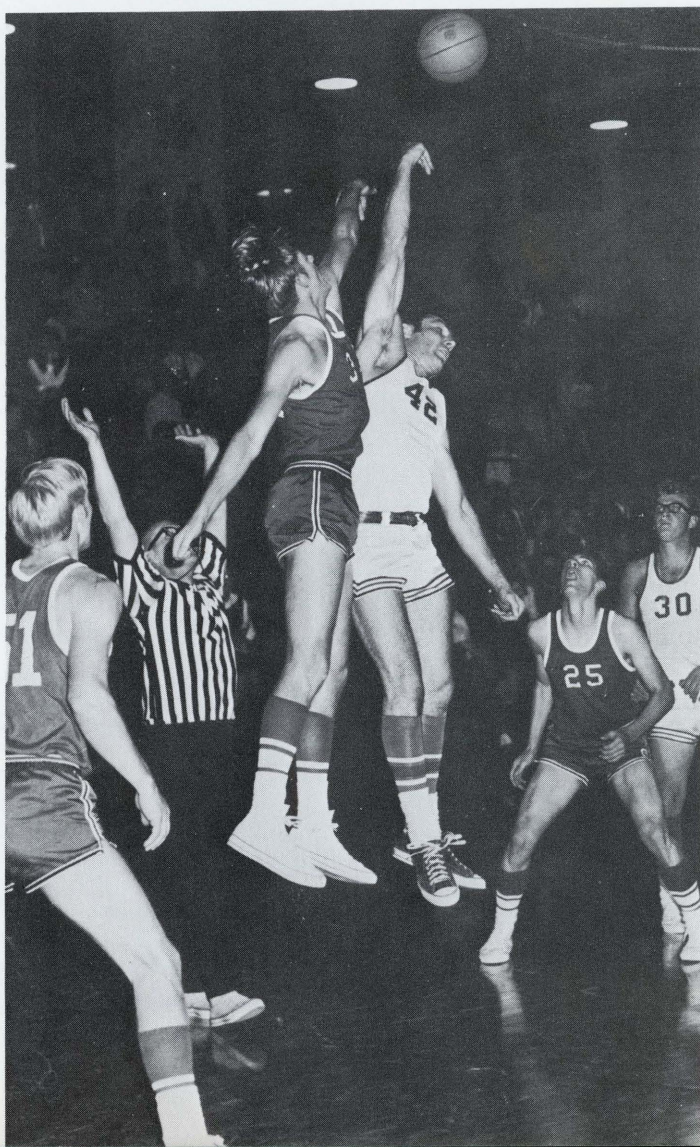

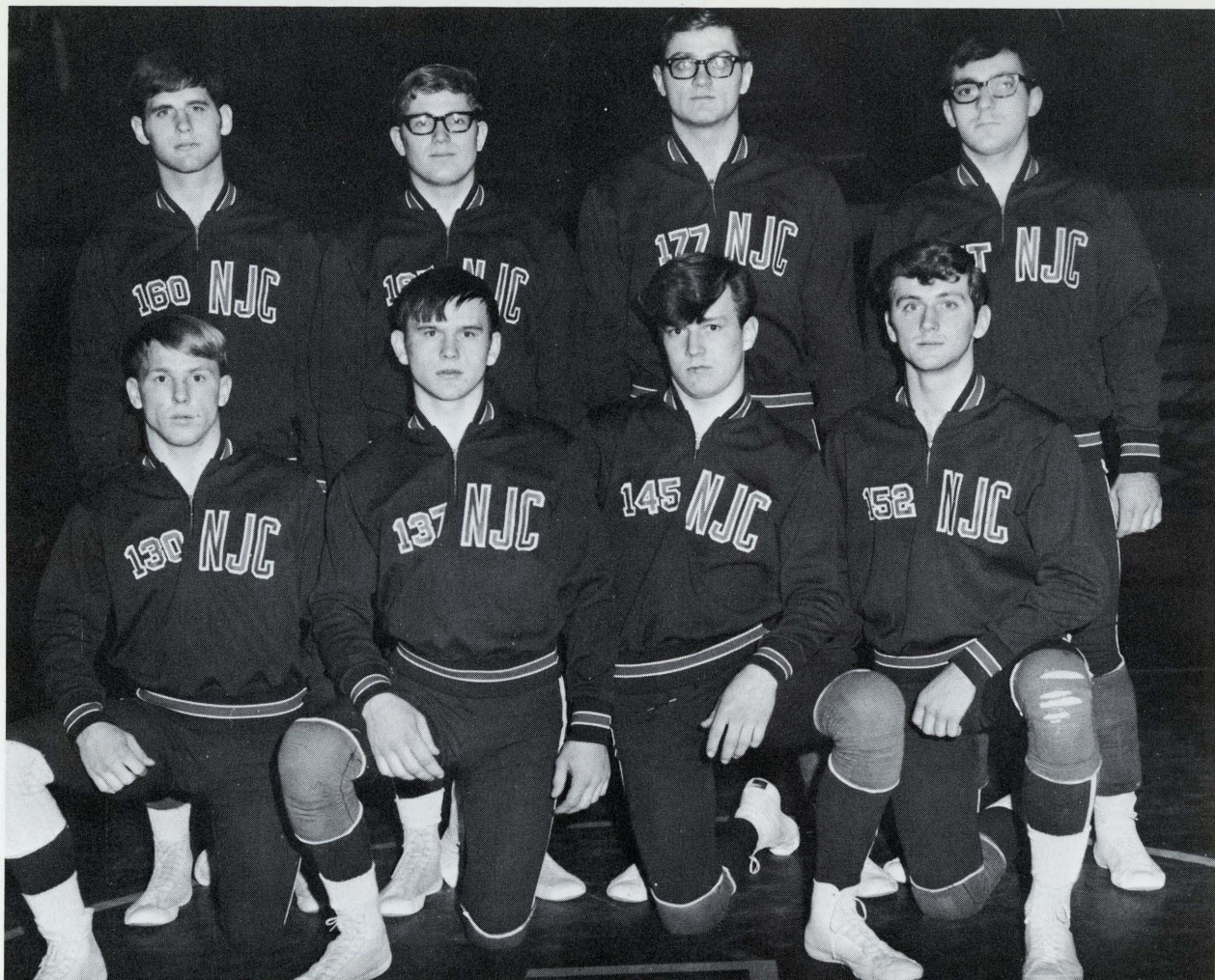

FRONT ROW: Duane Paulson, Bruce Nordhagen, Bruce Roed, David Rodahl. BACK ROW: Don Sollom, Lester Olson, Lynn Marek, Kenneth Kuznia.

WRESTLING

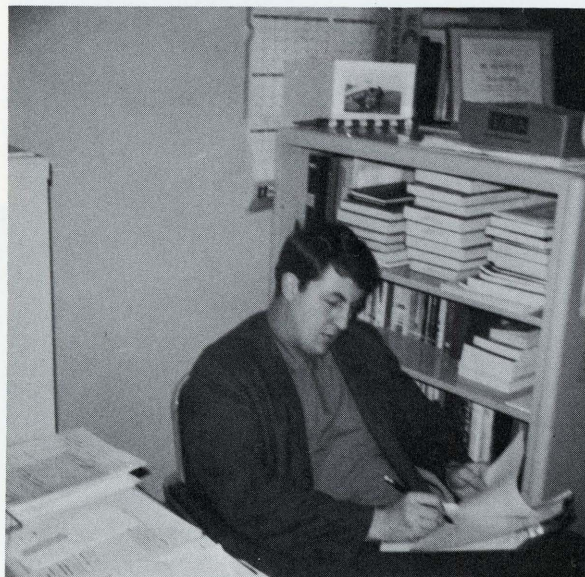

Coach: Mr. John Steidl

Starting out with just seven wrestlers, the wrestling squad took second at the University of North Dakota Tournament with three champions. Highlight of the year was placing third at the conference tournament with Les Olson, Lynn Marek, and Don Sollom as individual champions. These three champions, along with Bruce Nordhagen and David Rodahl, participated in the Nat'l. J. C. Tournament. Coach John Steidl has most of the team returning next year with higher hopes.

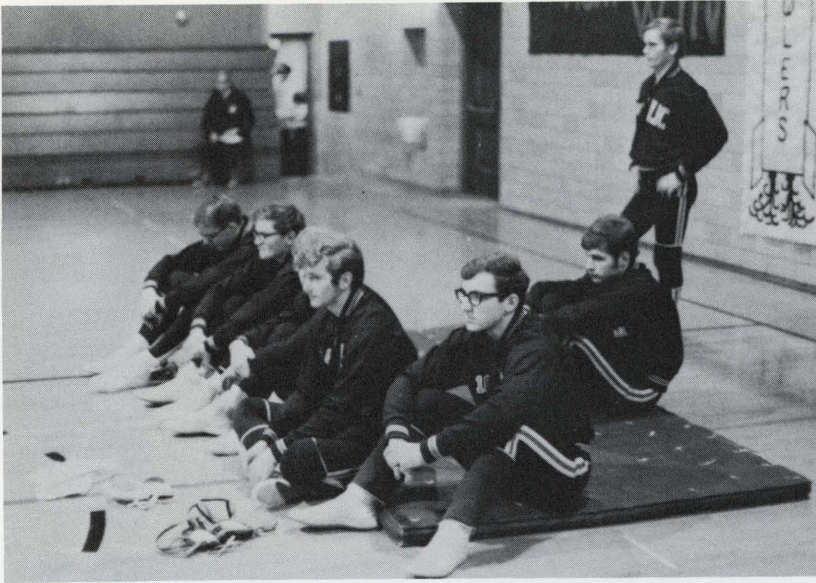

The boys at work watching John Anderson.

Here is a rare picture of Don Sol-lom . . . He is on top.

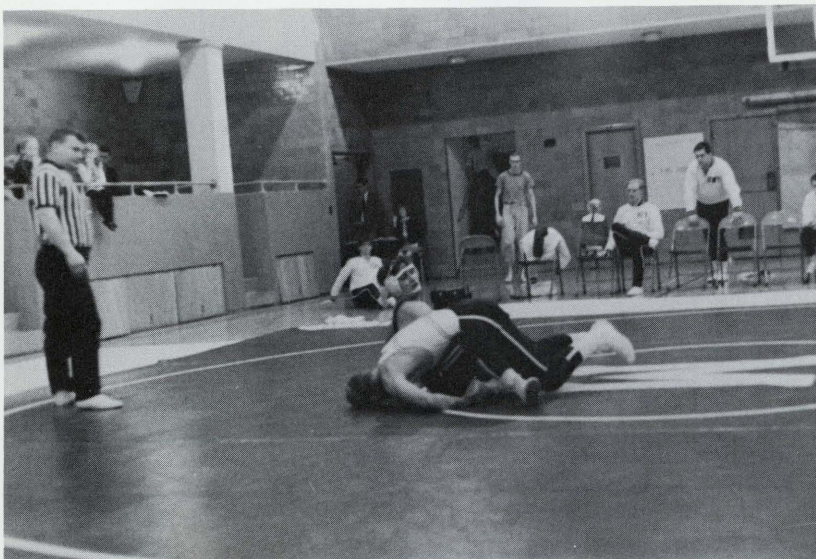
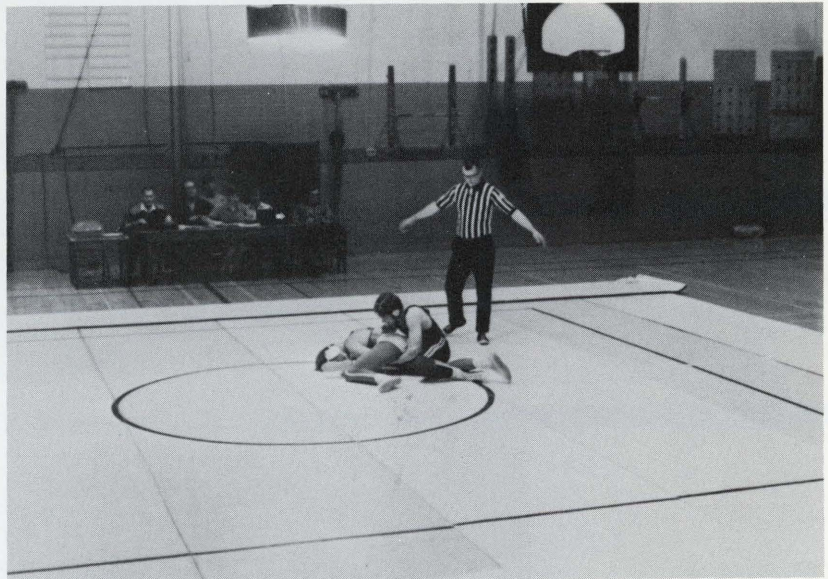

Lynn Marek goes for the escape.

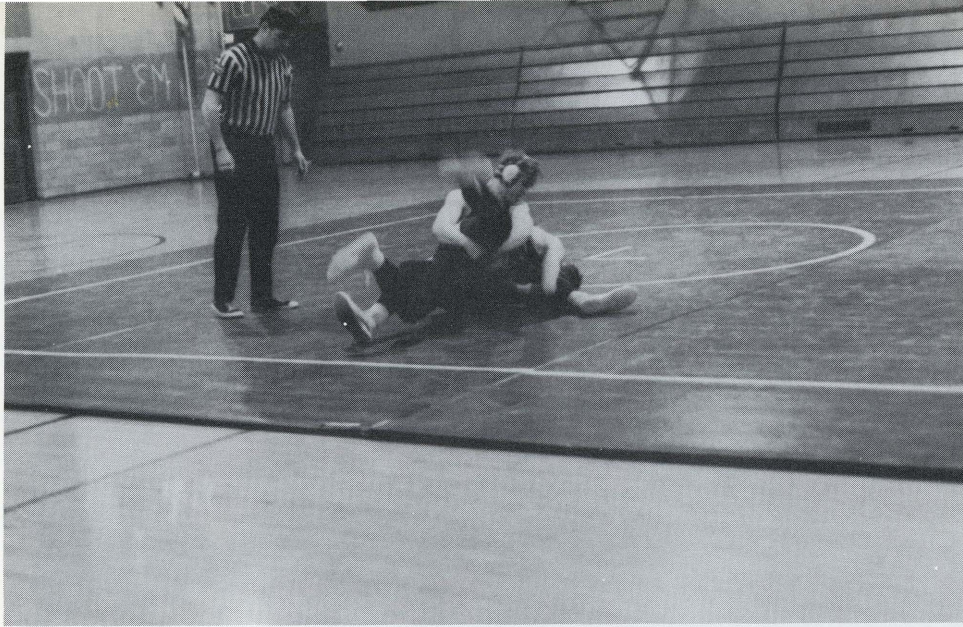

Brugger Adlibs

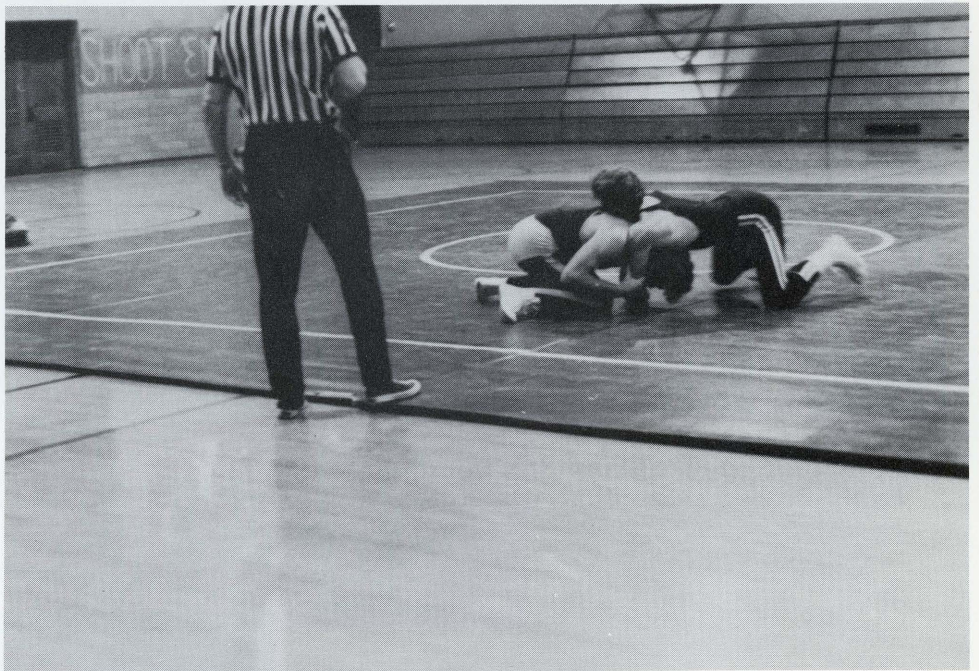

Stalemate in the Takedown

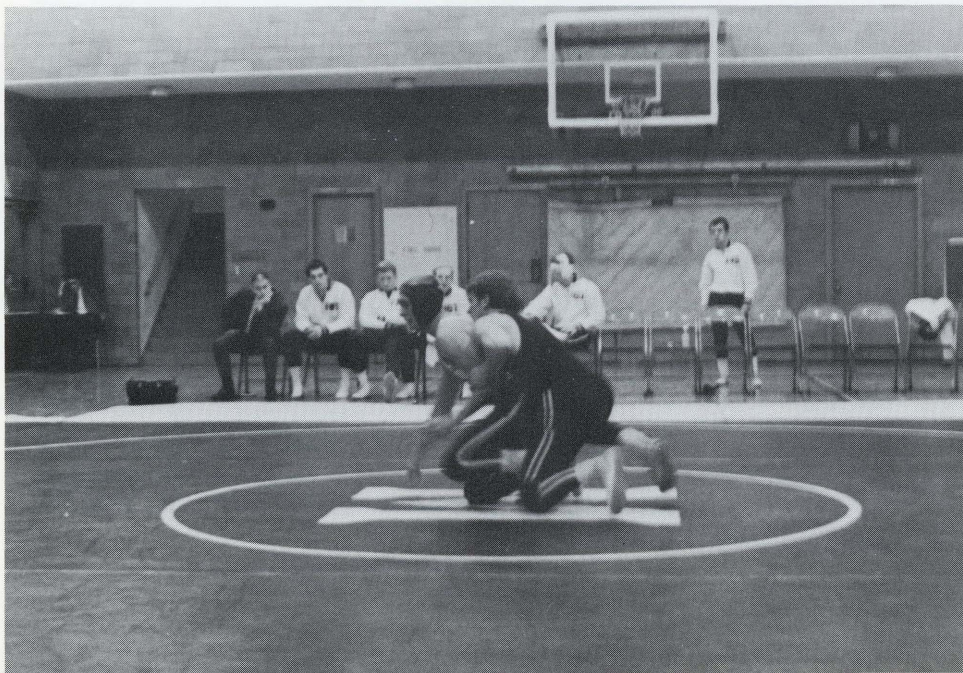

Northland Wrestler Ready to Manhandle Opponent

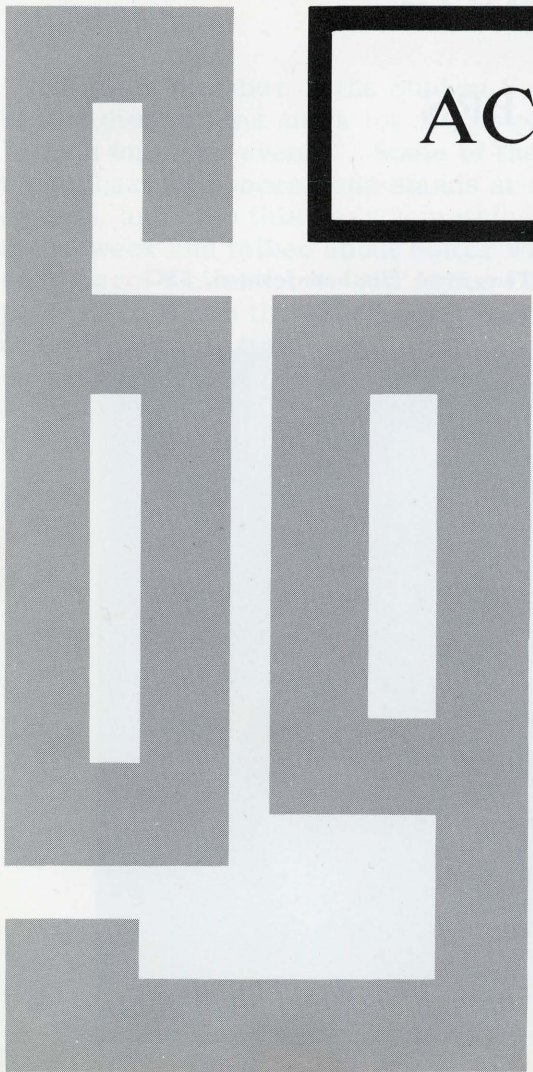
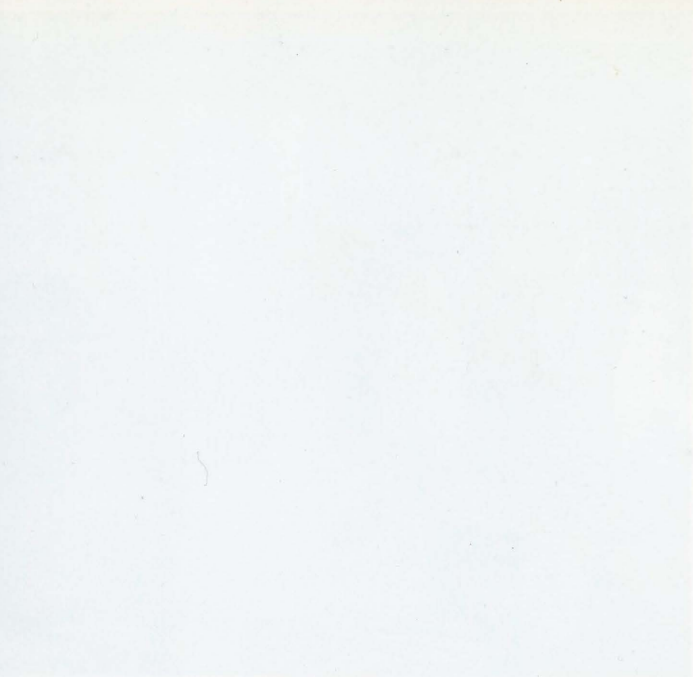
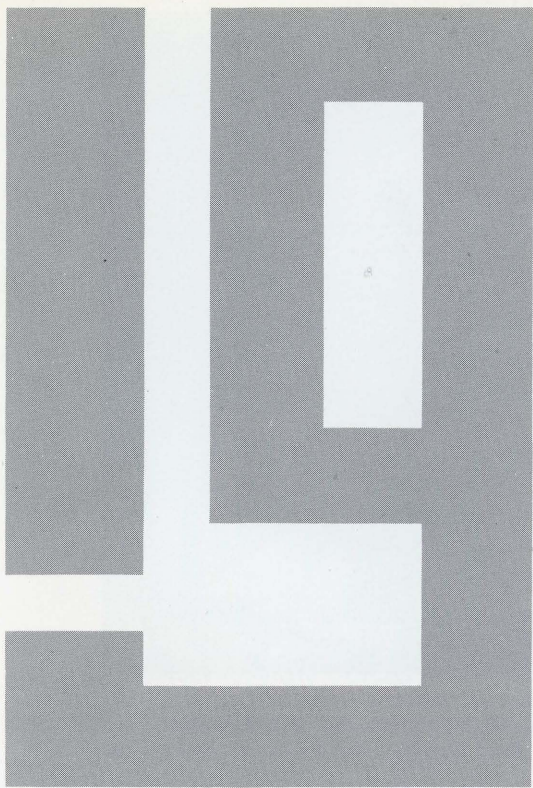

ACTIVITIES





FRESHMAN CLASS OFFICERS: FIRST ROW: Mary Hendrickson, Barb Hamerlinck, Carol Elleson. SECOND ROW: Shawn Jahnke, Karen Mattson, Peggy Wilcox, Brad Gaudry. Not Pictured: Dave Kinsman, Barb Beich.

CLASS OFFICERS

SOPHOMORE CLASS OFFICERS: FIRST ROW: Susie Bedard, Terry Fish, Elizabeth Johnson. SECOND ROW: Henry Hoefler, Jackie Myrin, Robert Bredeson.





Student Senate Officers FRONT ROW: Doug Johnson, Vice President; Susan Swanson, Treasurer; Agnes Garthune, Commissioner of Activities. BACK ROW: Don Smith, President; Carol Keifenheim, Secretary; Dave Halvorson, Commissioner of Publicity.

STUDENT SENATE

To be a member of the Student Senate this past year meant a great many meetings, heated discussions and a lot of just plain hard work. The members of the senate got "action on many events". Some of the projects include the rewriting of the constitution, taking care of concessions stands at sports events, the budget, swimming parties, dances, and also this year something new, movies. The Student Senate met almost every week and talked about better ways of running the school. Don Smith, Doug Johnson, Carol Keifenheim, and Agnes Garthune all attended a convention at Hibbing this past year. While the spectacular achievements of the Student Senate seems solely concerned with entertainments, it was the slow careful deliberation of the Student Senate on student affairs that made it such a valuable organization.



FRONT ROW: Dave Kinsman, Doug Johnson, Terri Fish, Shawn Jahnke, Susan Swanson. BACK ROW: Carol Elleson, Agnes Garthune, Carol Keifenheim, Barb Beich, Dave Halvorson.



NORTHERN LIGHT

This year the Northern Light was published by the students three times a quarter. A lot of hard work goes into the production of each issue which covers all the activities that are part of the college. Included in the paper are such things as features, stories, and a few cartoons. The students of Northland look forward to each new issue of the Northern Light.

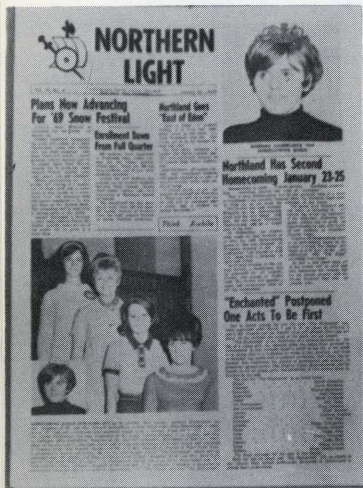

Advisor-Mr. Rich Lyttle

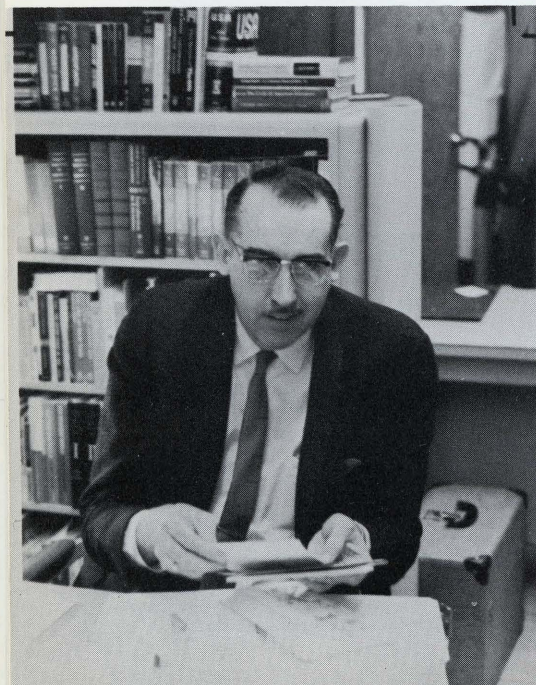

STAFF

- Editor Agnes Garthune
- Associate Editor Betty Lubarski
- Feature Editor Donna Steinhauer
- Sports Editor Daryl Augustine
- Business Editors Ron Anderson,
Ron Baldwin
- Cartoonist Sharon Erickson
- Photographer Daryl Augustine
- Production Barb Beich,
Bev Borgen

Other writers and contributors include: Sue Mandt, Barb Morinville, Susie Bedard, Carole Keifenheim, Scott Hanson.



YEARBOOK STAFF

Four English classes under the direction of Miss Marlene Maher prepared the 1969 Yearbook. Each class had two or three co-ordinators, depending on its size. The co-ordinators from Miss Maher's 8:00 class were Nancy Olson and Rocky Wilson who worked on sports and student life. Co-ordinators from the 9:00 class were Keith Hanson, Dave Rodahl, and John Kotaska who worked on activities. The 12:00 class co-ordinators Robert Holmes, Richard Battles, and Shawn Jahnke worked on faculty and administration pages. English Literature co-ordinators Don Smith and Kurt Gigstad prepared the candid shot pages. Miss Bunce's 11:00 English class also helped on the yearbook by working on individual pictures.

Advisor—Miss Marlene Maher





FRONT ROW: Mary Jane Hendrickson, Julie Sorter, Karen Mattson, Barb Beich, Carol Keifenheim, Sue Mandt. BACK ROW: Tom Kimble, Rocco Wilson, Barry Froiland, Roger Anderson. NOT PICTURED: Kaydell Henning, Bonnie Bengston, Doug Brandt.

BAND

Mr. Jim Solsten



The Northland State Junior College Band consists of thirteen members. They were kept busy rehearsing twice a week for various school activities such as basketball games and wrestling matches, a Christmas Concert, Homecoming coronation, and Snow Festival. They also traveled as part of the Northland Entertainment Team to many towns around northern Minnesota. Mr. Jim Solsten is the director.



BACK ROW: Milton Yergens, John Wendel, Ron Baldwin, Nathan Mickaelsen, John Vik, John Rokke, Nick Neibauer, Rick Battles. THIRD ROW: Terry Lehrer, Daryl Augustine, Doug Johnson, Bob Gustafson, Tom Kimball, Howard Johnson, Van Swanson, Dave Hall. SECOND ROW: Veronica Kuznia, Nancy Olson, Marilyn Swanson, Darlene Finstad, Bonnie Bengston, Jackie Myrin, Sue Bedard, Nancy Carpenter, Julie Sorter. FIRST ROW: Sandra Sanders, Linda Skay, Mary Ellen Oistad, Susan Swanson, Deb Halvorson, Teri Fish, Bev Borgen, Donna Kuznia. Not pictured: Ron Anderson, Wayne Bakken, Erin Carlson, Birdell Davies, Lynn Egnes, Sharon Erickson, Peter Gunderson, Mary Hendrickson, Elizabeth Johnson, Tom Melin, Bruce Nelson, Don Rindahl, Penny Templeton, Sheila Wolters.

CHORUS

Mr. Morken, director, accompanies the choir.

Northland Junior College Choir meets twice a week. Composed of about forty-five members, the choir presents a fall, Christmas, and spring concert every year. This year the regional junior colleges are having a joint concert at Bemidji.

Choir Officers

President Jackie Myrin
 Secretary Teri Fish
 Treasurer Nancy Neibauer

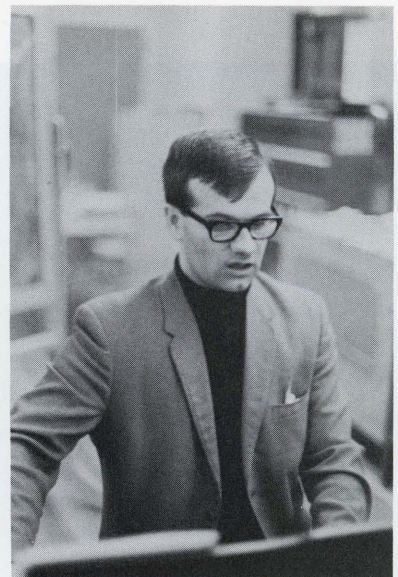

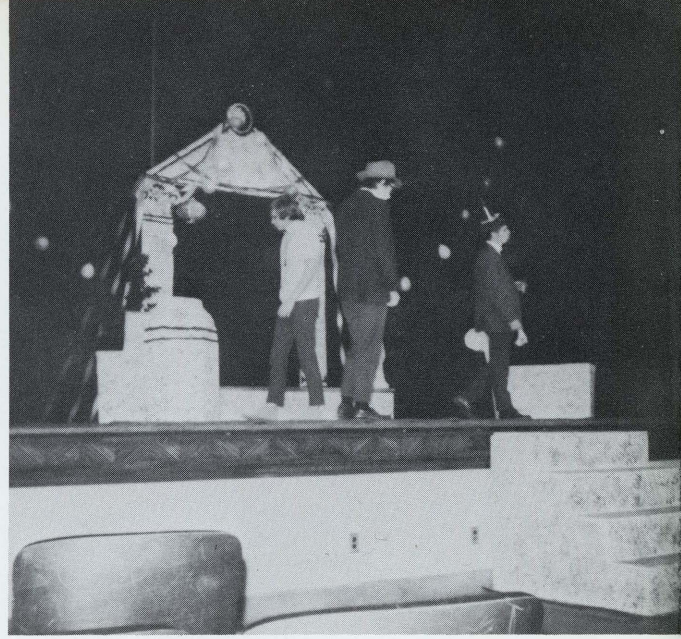
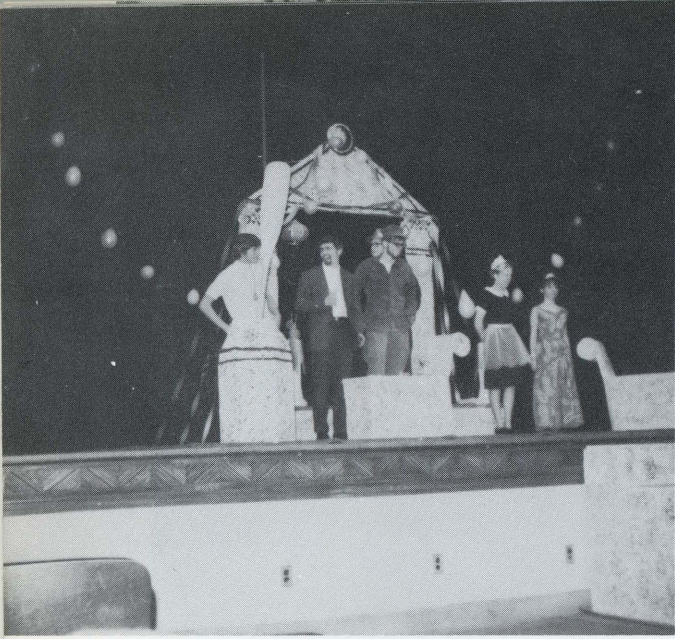

ONE ACT PLAY

On February 3, Northland's Theatre Class, directed by Mr. Roger Vaughan, presented "The Comeback", a one-act satirical comedy by A. R. Gurney. With less than a week to learn their lines, actors and actresses Cindy Alby, Terry Olson, Mary Hendrickson, Doug Johnson, Mike Stewart, and Ron Baldwin did a fairly creditable job of portraying a modern version of Odysseus' return home to an audience of 125 people.

Ron Anderson as manager, Darlene Finstad and Terry Olson on stage sets, Don Smith on Publicity, and Dave Kinsman and Robin Bredeson on lights were also involved in making the production a reasonable success.

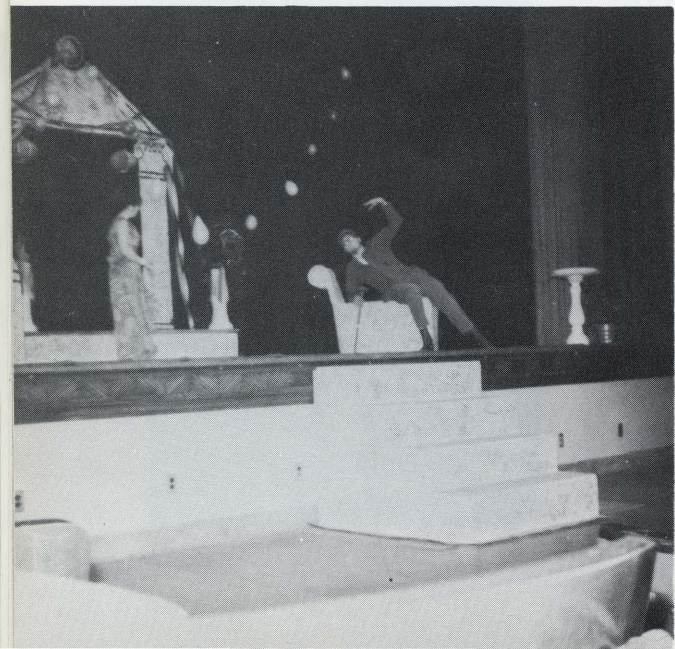



ENTERTAINMENT TEAM

The NSJC entertainment team is a group of students who travel to area high schools to perform. It's purpose is to promote the college and good will among the area schools at which it performs.

The program put on by the team consists of various acts and also performances by the college band and octet. Cynthia Alby does pantomimes, Linda Skay does a dance act, and Dale Hanson and Mary Hendrickson perform a skit. Members of the octet are Daryl Augustine, Wayne Bakken, Ron Baldwin, Bob Gustafson, Thomas Kimball, Nathan Michaelson, John Rokke, and Van Swanson. Band members are Roger Anderson, Barb Beich, Bonnie Bengston, Barry Froiland, Mary Hendrickson, Kay Dell Henning, Carole Keifenheim, Thomas Kimball, Suzanne Mandt, Karen Mattson, Julie Sorter, and Rocco Wilson. Robin Bredeson serves as M.C.

Octet director is Mr. David Morken, band director is Mr. James Solsten, and the faculty director is Miss Madeline Bunce.





Al Shirley and Donna Steinhauer, Producer and Director.



Erin Carlson reads social news.



Madelyn Bunce, Advisor.

Northland students have an unusual opportunity through the local radio and television station KTRF. Every Thursday evening 25 minutes of broadcast time is dedicated to the college, its various activities, and timely thoughts.

NORTHLAND ON THE AIR

Cindy Alby demonstrates a very "sticky situation."



Penny Templeton after "Sock it to me" time.





LEFT picture: Play cast: Linda Skay; Wanda Bedard; Nancy Neibauer; Mary Hendrickson; Peggy Hoack. SECOND ROW: Mark Erickson; Darlene Finstad; Curt Gigstad; Cindy Alby. THIRD ROW: Nancy Olson; Teri Fish; David Kinsman; Tom Kimball; Rick Battles. FOURTH ROW: Doug Johnson; Phil Kotta; Robert Bredeson. RIGHT picture: Mr. Roger Vaughan, director.

“THE ENCHANTED”

Northland State Junior College drama department presented the three-act play entitled "The Enchanted." It is a story of a critical moment in the life of a young girl -- the moment when she turns from girlhood into womanhood. In this moment, Isabel's belief in the life of the spirit is so strong that it is sufficient to evoke a real phantom, and even to threaten this world with a spiritual revolution. For eligible young Isabel, as for all young girls, the adventure of love proves more attractive.

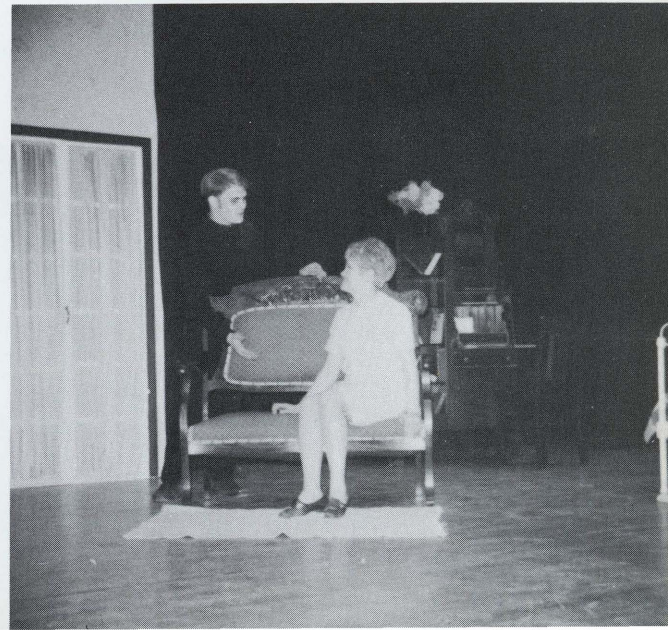



Kenneth Etterman, Jacquelyn Myrin, Agnes Garthune, Mary Ellen Oistad.

PHI THETA KAPPA

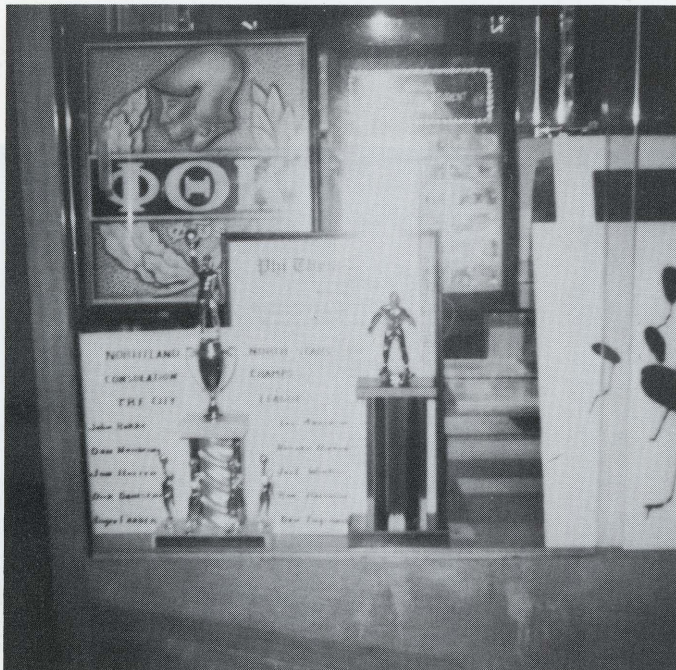

Phi Theta Kappa is an honorary scholastic society open only to students having a cumulative G.P.A. of 3.75 or higher. Initiation ceremonies are held in the winter and spring for those freshmen and sophomores who qualify then.



Cheerleaders: KayDell Henning, Michele Quam, Sandy Thompson, Lona Carlson, and Nancy Neibauer.

CHEERLEADERS

Kay, Michele, Sandy, Lona, and Nancy, with their colors red and white, cheered the wrestlers and basketball players on, through victories and through loses. The five boosted the ego of our great players not only by cheering but also by making signs for games and giving the players "goodies" on the days of games.

The cheerleaders, with Miss Marlene Maher as advisor, lifted the spirits of our team and fans.

Michele, Sandy, and Lona are all from Thief River Falls, while KayDell is from Middle River and Nancy is from Mentor.



We want a Sinker!
Fight On for Northland.

Pin Him, Matman, Pin Him



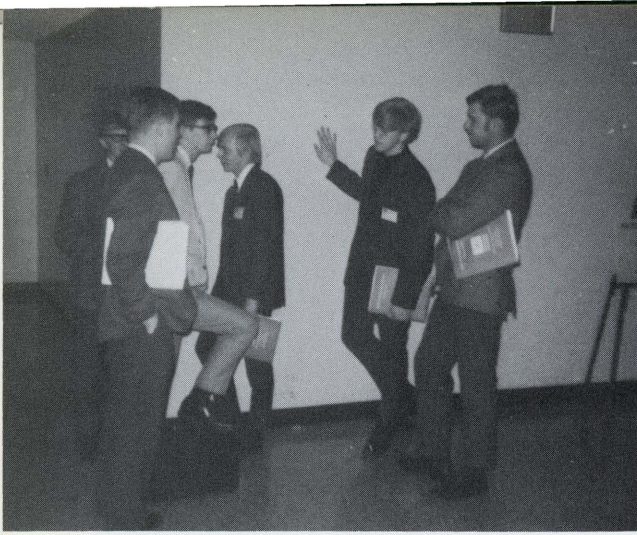

International Relations Trip

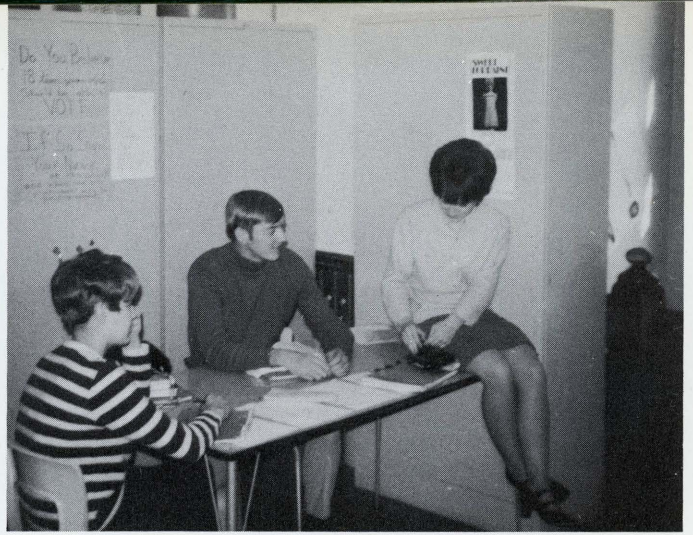

Just Passing Time



Awarding Of A Scholarship

"J. C. Mom"

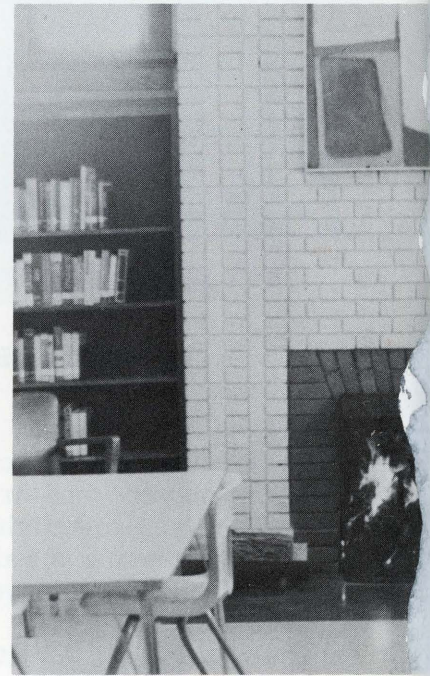

Young Democrats





Under Construction



Caught In The Act



J. C. Library

Sadie Hawkins Dance

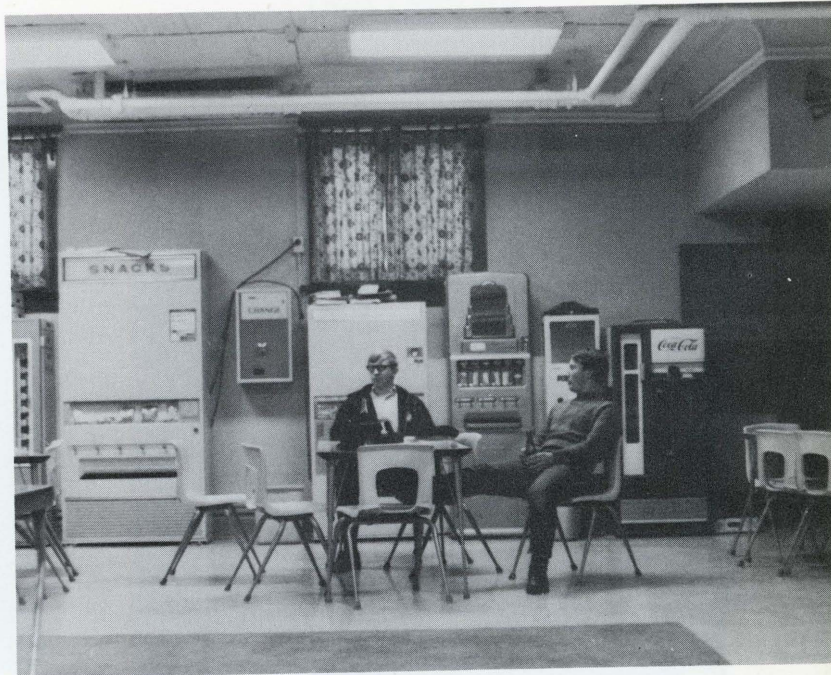

Relaxing In The Student Center

Fun At Games

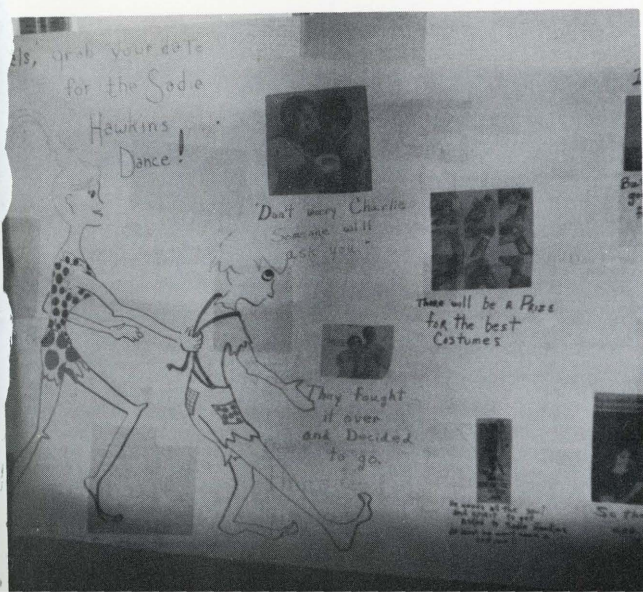



"Come on Baby, light my fire."



Bathing Beauties?



"Sock it to 'em!"

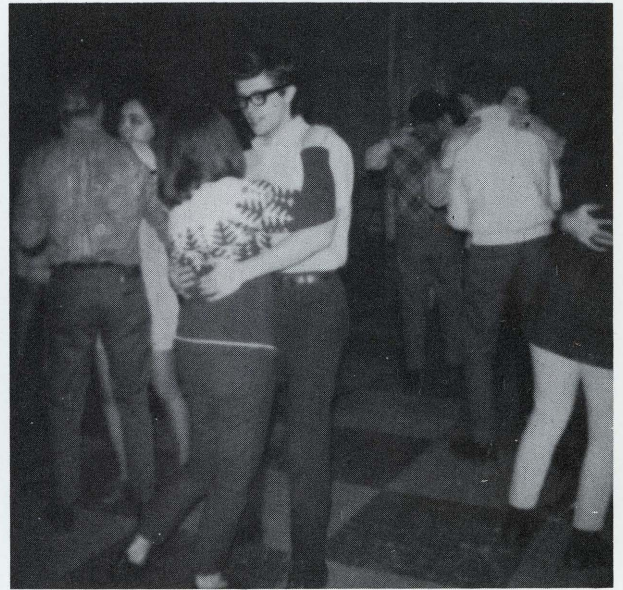

Heart's content

From riches to rags



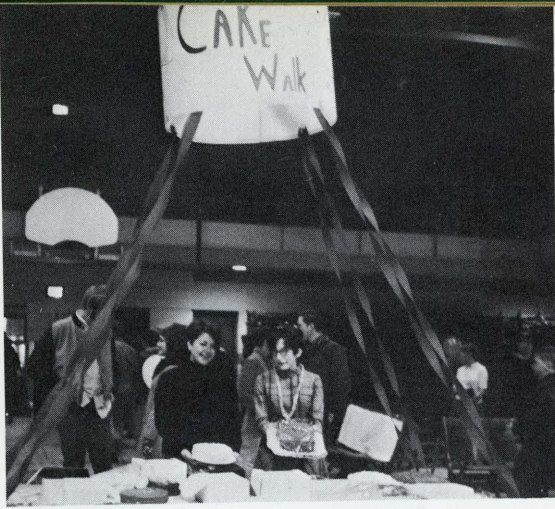

Cakes anyone?



I want a teddy bear

NORTLAND STATE JUNIOR COLLEGE LIBRARY

PARTIES



The school tramps
Look who just came in



Ah! This is the life of a bum



This is a surf board?





Aren't I sexy?

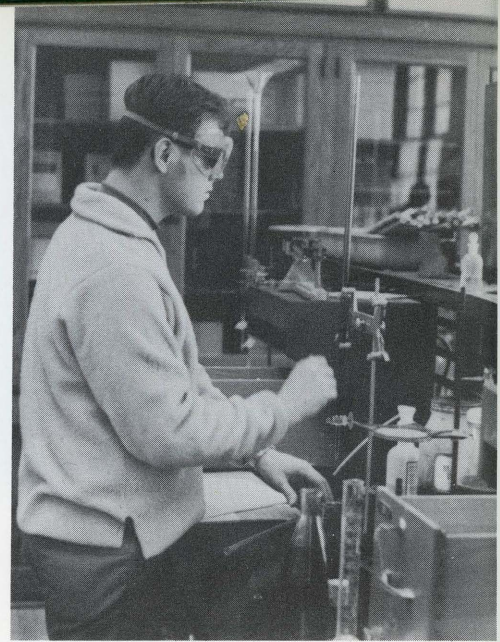

And a pinch of salt...

ETCETERA

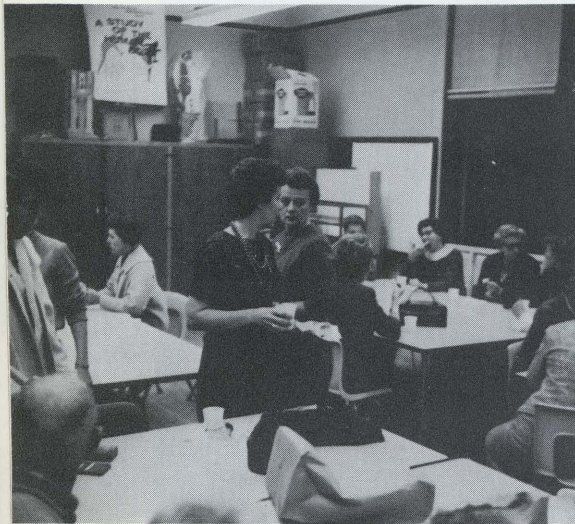

Mr. Samuelson's teatime.



Boy if it weren't for the draft...

Playboy or Good Housekeeping?

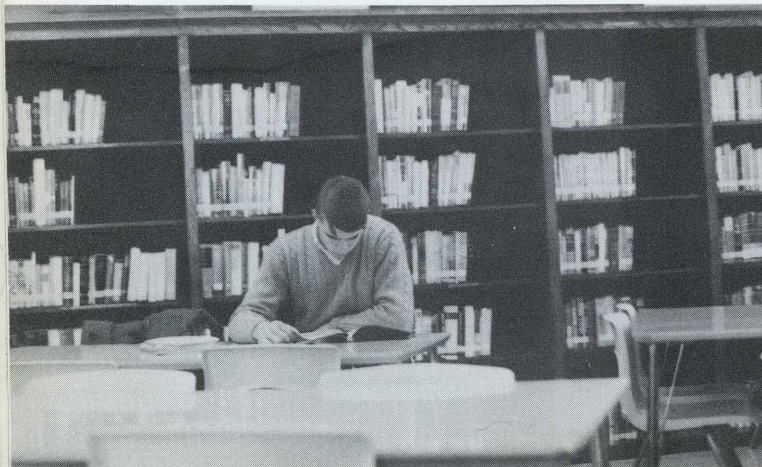

Are you sure this is harmless?



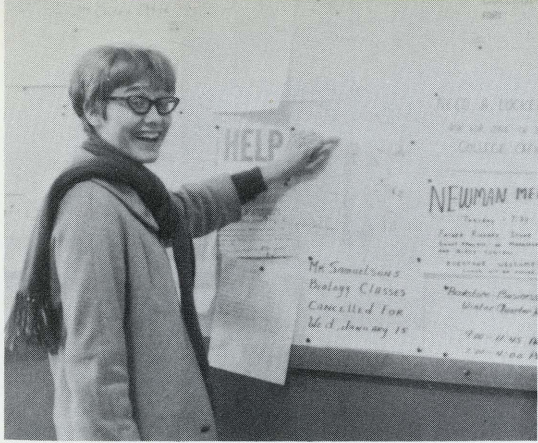

Oh goodie, a job! Waitress at Inga's?



Just ask me.



Ants in my lunch again!

Boo! =



If we catch the 6:00 Miami flight, we should be in Cuba by 7:00.

Guess where I'm going this summer?



Northland's Float in Parade of Progress

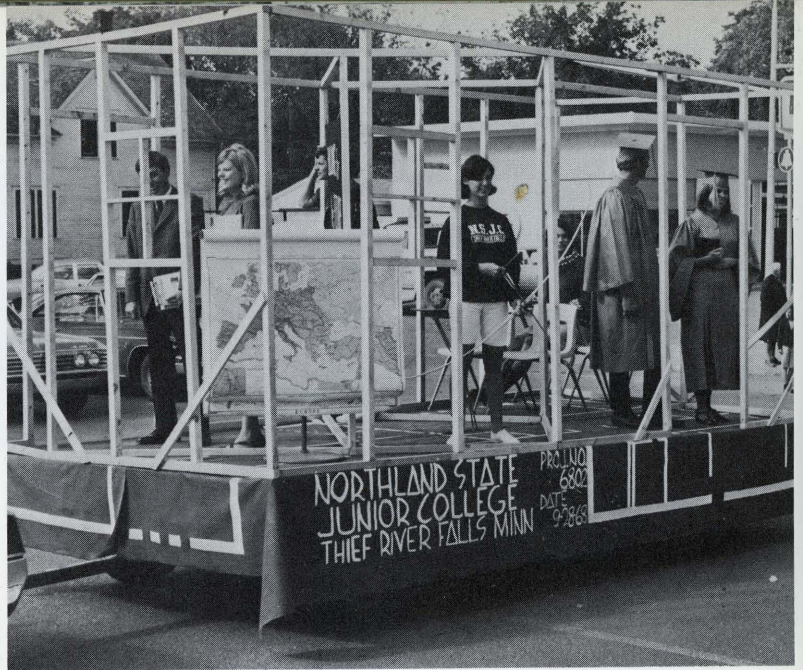

Miss TRF Candidates at Northland:

Peggy Wilcox, Carol Elleson,
1968 Queen, Penny Engstrom,
1967 Queen, Karen Olson,
Susan Lillevold, Linda Skay

Fun at the "N" Club Carnival





Queen Barb

HOMECOMING
The Queen's Court

Nancy Neibauer, Darlene Finstad, Queen Barb Hamerlinck, Carole Keifenheim, and Lona Carlson.



Queen Barb and Pres. Charles at Homecoming Tea.



SNOW FESTIVAL



Marauding Dragon

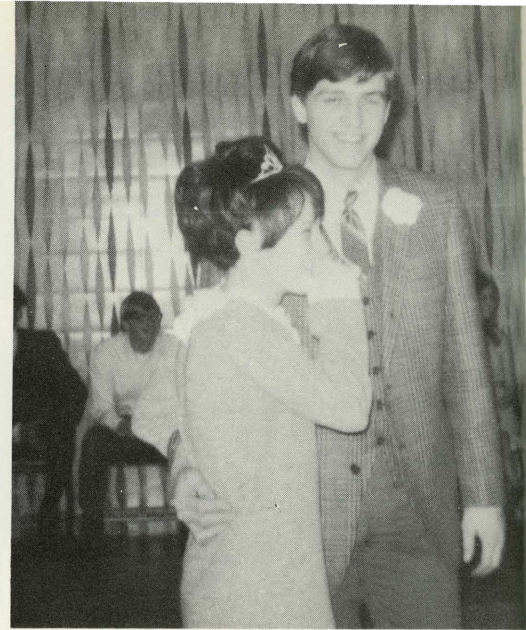
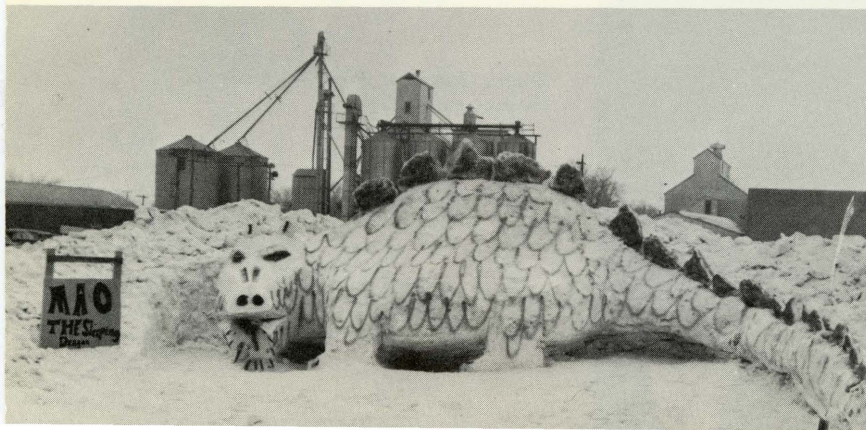

QUEEN NANCY
KING ROD



Winning Team



March 8 Dance
The Disciples

